



92 Whitesides Road, Antrim, BT41 3DR

Offers in the region of £140,000



Set on a site of circa 0.5 acres, this three bedroom semi-detached house enjoys an abundance of outdoor space in pleasant rural surroundings.

Priced to reflect the need for some modernisation, this property offers potential purchasers the opportunity to place their own stamp on the property, while adding value to the home.

Convenient to both Randalstown and Ballymena, this property is likely to be very popular from the outset, and early viewing is strongly recommended in order to avoid disappointment.

Property Features

- Rural semi-detached house
- Set on a site of circa 0.5 acres
- Entrance hall with fitted cloak room off
- Two formal reception rooms
- Kitchen with large Utility Room off
- Three well proportioned first floor bedrooms
- Family bathroom
- Oil fired heating system
- PVC double glazed doors and windows, with the exception of the front door and sidelights
- Convenient to Ballymena and Randalstown

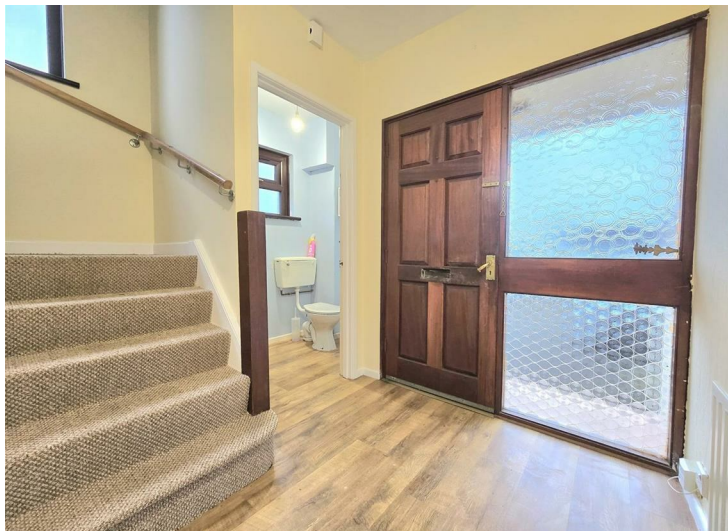

Accommodation (Dimensions and Areas are approximate)

Ground Floor

Hall 9'3" x 6'1" (2.83 x 1.86)

Hardwood front door. Under stairs storage. Wood effect laminate flooring.

Cloak Room 5'4" x 3'10" (1.65 x 1.18)

Fitted with a W/C and wash hand basin. Wood effect laminate flooring.

Living Room 13'4" x 13'0" (max) (4.08 x 3.97 (max))

Tiled fireplace surround and hearth.

Dining Room 13'4" x 6'11" (4.08 x 2.12)

Kitchen 10'4" x 9'6" (3.16 x 2.92)

Fitted with a range of eye and low level units. Laminate work surfaces with tiled splash back areas over. Integrated hob and oven with integrated extractor fan over. Space for fridge/freezer. Plumbed for dishwasher.

Utility Room 9'6" x 10'4" (2.91 x 3.16)

Fitted with low level units, laminate worktops and a stainless steel sink. Plumbed for washing machine. PVC back door.

First Floor

Landing



Bedroom 1 12'5" x 9'9" (max) (3.8 x 2.99 (max))

Built in cupboard

Bedroom 2 13'1" x 10'2" (4.0 x 3.12)

Built in cupboard

Bedroom 3 10'4" x 9'7" (3.17 x 2.94)

Solid wood flooring.

Bathroom 8'7" x 5'4" (2.62 x 1.65)

Fitted with a mint green suite, including a bath with shower attachment, WC and wash hand basin.

Tiled walls. Built in hot press.

Outside

The property is set on a mature site of circa 0.5 acres, with garden areas to the front, side and rear. A greenhouse is installed to the rear of the property which is included in the sale.





Area Map

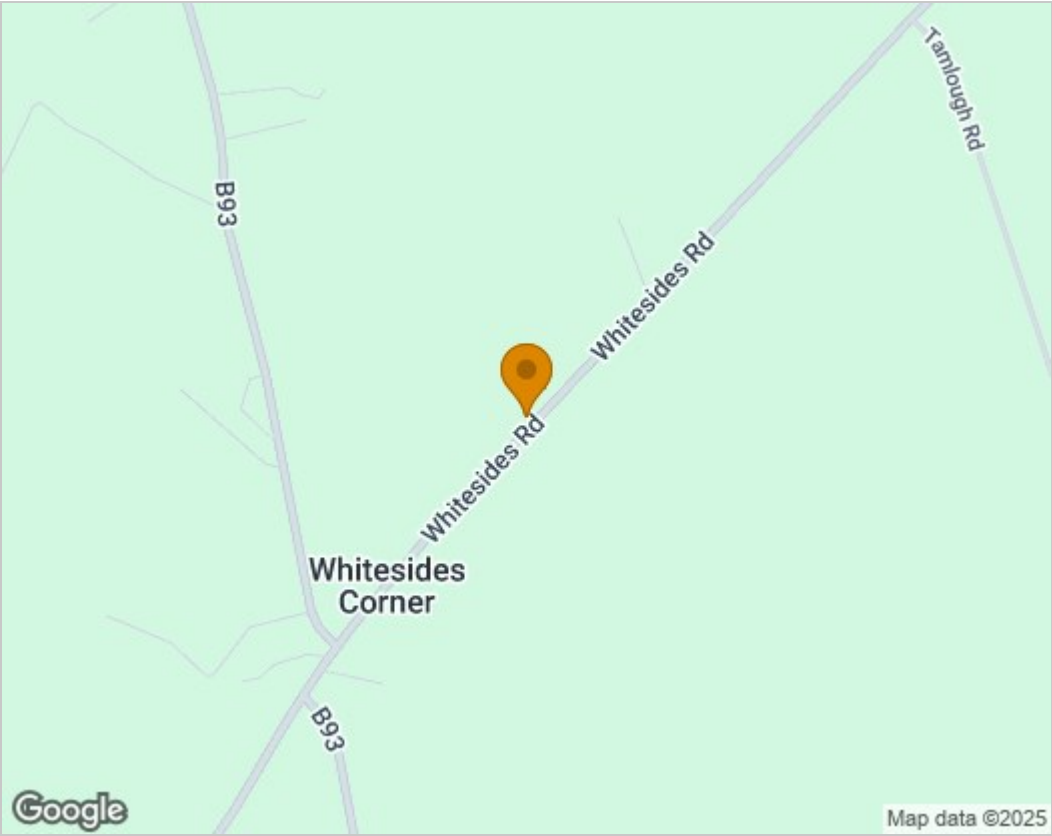

Energy Efficiency Graph

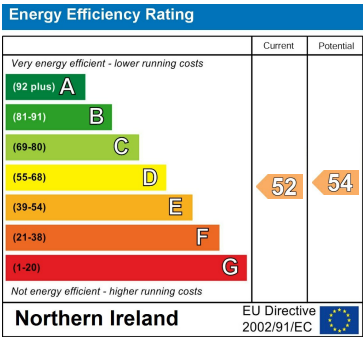

Harry Clarke & Company is a trading entity of Harry Clarke & Company Limited. Registered in N.I. Company Number NI643802

Disclaimer-These particulars do not constitute any part of an offer or contract. None of the statements contained in these particulars are to be relied on as statements or representatives of fact and intending purchasers must satisfy themselves by inspection or otherwise to the correctness of each of the statements contained in these particulars. The vendor does not make or give, neither Harry Clarke & Company, nor any person in it's employment has any authority to make or give any representation or warranty whatever in relation to this property. All dimensions are approximate.