

1 Leighinmohr Avenue

Ballymena, BT42 2AT

Offers Around £110,000



Edmondson Estates are delighted to bring to market this rare opportunity to acquire a single dwelling site positioned at the Galgorm Road of Leighinmohr Avenue, Ballymena. This site has full planning permission dated 5th July 2022 for a four bedroom detached chalet. Located only yards from Ballymena Academy, Cambridge House and a short walk to St Louis, this potential family home would negate the need for school runs. The design of the proposed home is also ideal for a couple looking to resize and future proof themselves.

Planning Reference: LA02/2022/0245/F

Description: A proposed new detached dwelling and store, with a new entrance onto Leighinmohr Avenue

Viewings are strictly by appointment through Edmondson Estates.



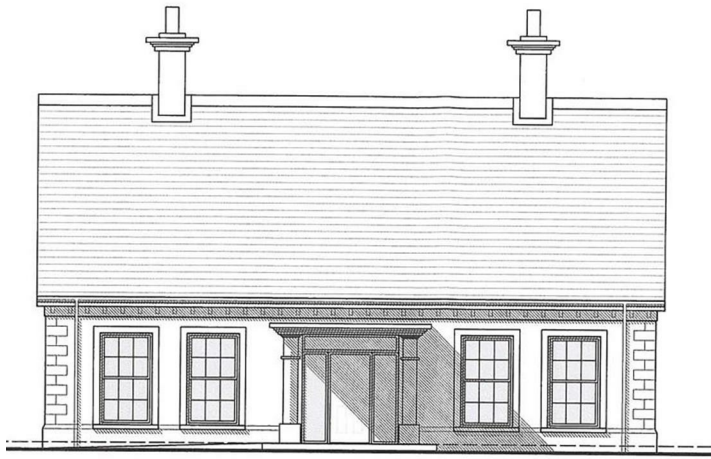

FRONT ELEVATION

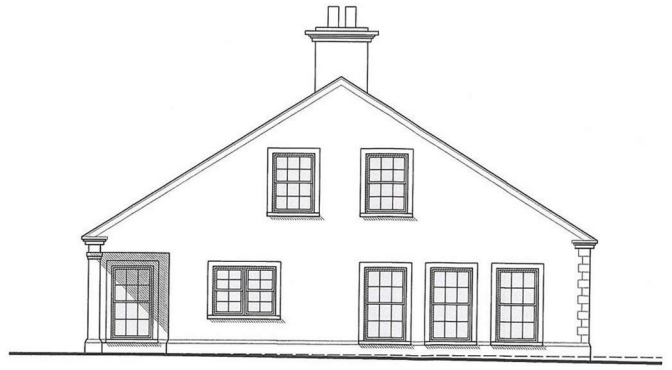

SIDE ELEVATION (SOUTH WEST)



REAR ELEVATION



SIDE ELEVATION (EAST)

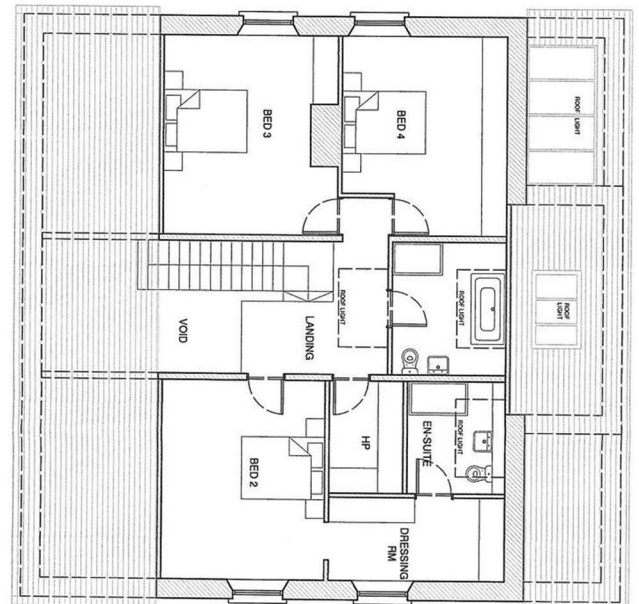
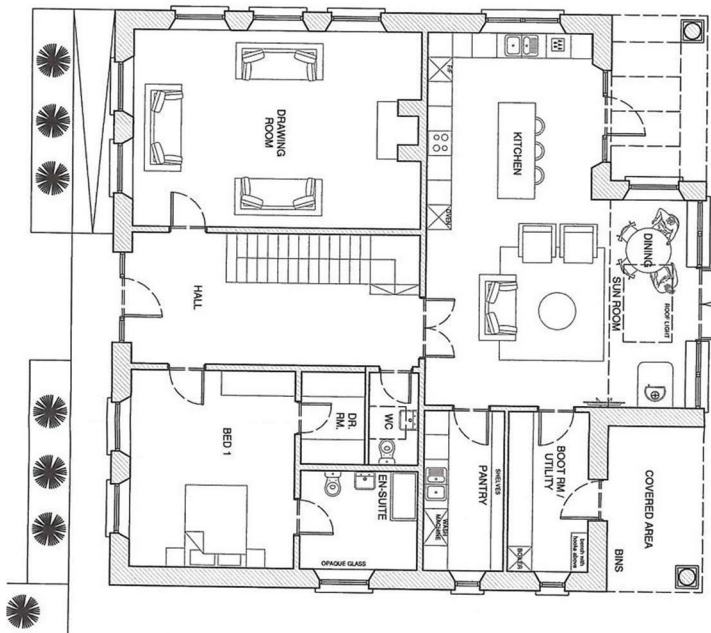

These particulars, whilst believed to be accurate are set out as a general outline only for guidance and do not constitute any part of an offer or contract. Intending purchasers should not rely on them as statements of representation of fact, but must satisfy themselves by inspection or otherwise as to their accuracy. No person in this firm's employment has the authority to make or give any representation or warranty in respect of the property. Edmondson Estates have not tested any services, equipment, or facilities within the premises and will not be liable, in negligence or otherwise, for any loss arising from the use of these particulars.