



16 Liminary Road

Ballymena, BT42 3HL

Offers Around £189,950



16 Liminary Road

, Ballymena, BT42 3HL

Offers Around £189,950



GROUND FLOOR

Front Porch

New composite front door. Laminate flooring.

Hallway

New staircase and glass balustrade. Laminate flooring.

Lounge

15'8" x 12'0" (4.80 x 3.68)

Space for Multi fuel stove. Laminate flooring.

Living Room

15'6" x 13'3" (4.74 x 4.05)

Multi fuel stove. Laminate flooring.

Kitchen

8'10" x 11'4" (2.70 x 3.47)

High and low level units. Stainless steel sink. Space for cooker. Plumbed for washing machine.

Dining Room

8'10" x 10'0" (2.70 x 3.06)

Space for large family dining table.

Back Hall

Stable doorway leading to rear patio and gardens.

Cloak Room

8'10" x 3'0" (2.70 x 0.93)

WC and WHB.

FIRST FLOOR

Landing

Bedroom 1 - Front

16'4" x 12'0" (5.00 x 3.68)

Family Bathroom

7'9" x 10'0" (2.38 x 3.07)

WC and WHB. Bath. Shower cubicle. Hotpress cupboard.

Bedroom 2 - Rear

6'10" x 13'3" (2.09 x 4.05)

Bedroom 3 - Front

9'2" x 13'4" (2.81 x 4.07)

OUTSIDE

Detached Garage

18'0" x 9'8" (5.50 x 2.95)

Power and lighting. Roller door and side pedestrian door. OFCH condensing boiler.

Stores

Domestic store and wood shed.

Gardens

Extensive patio area to the rear and side gardens laid in lawns. Brick pavia driveway.

Tel: 02825655733

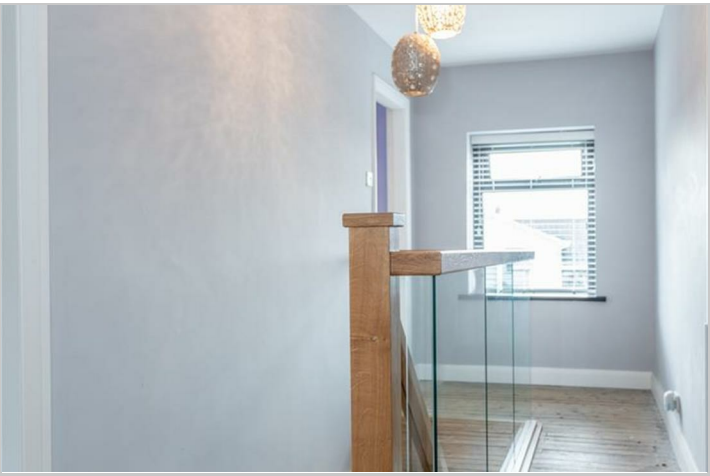

Road Map

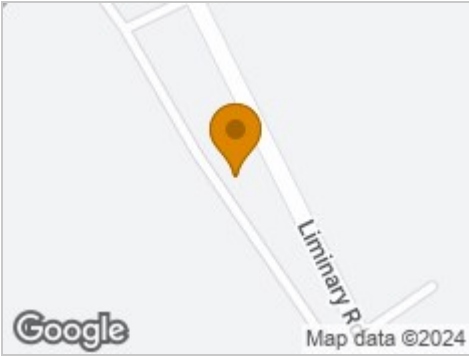

Hybrid Map



Terrain Map



Floor Plan

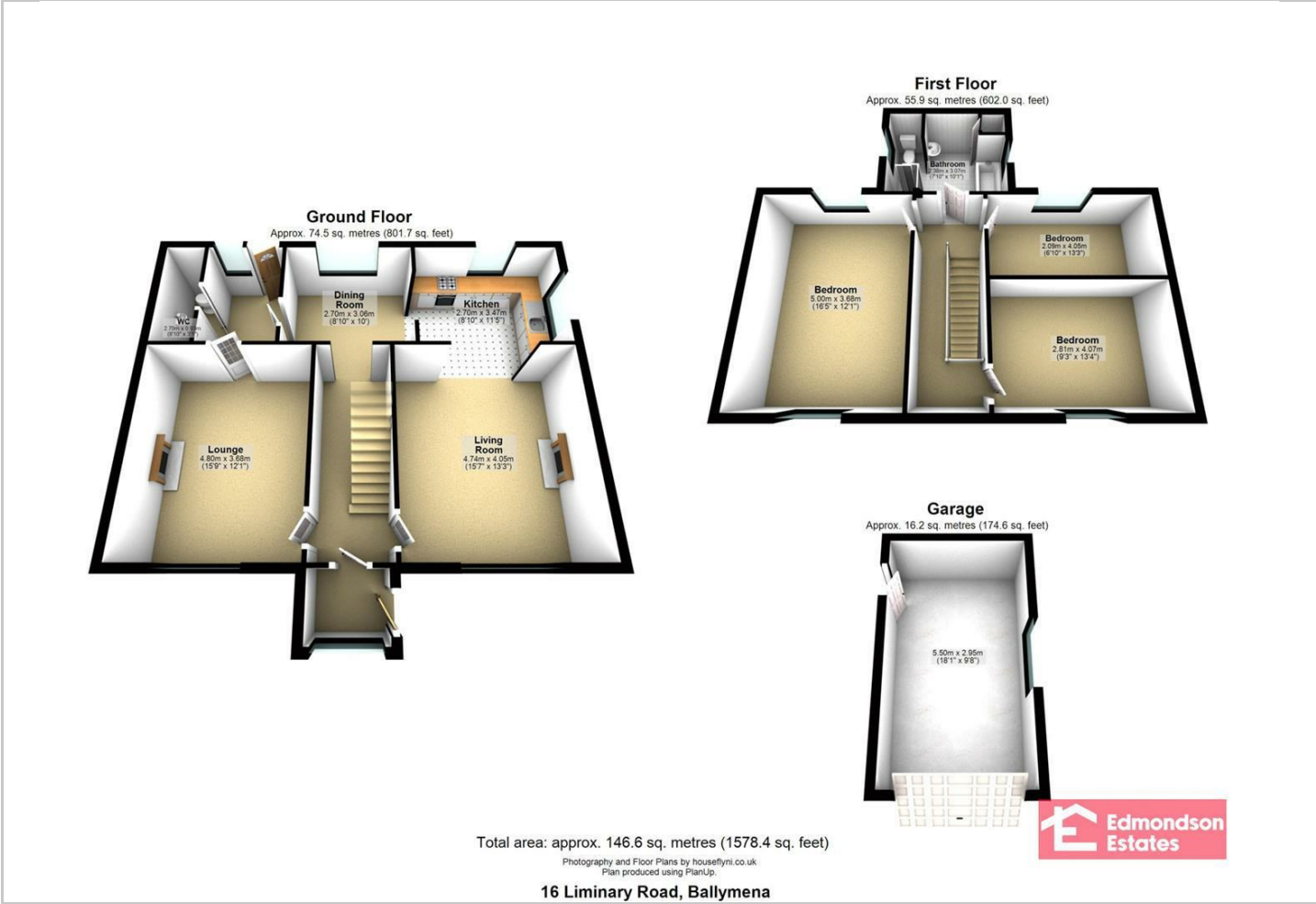

Viewing

Please contact our Ballymena Office on 02825655733 if you wish to arrange a viewing appointment for this property or require further information.

Energy Efficiency Graph

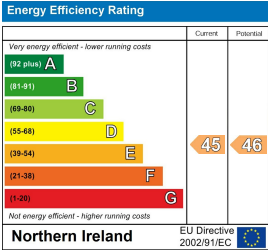

These particulars, whilst believed to be accurate are set out as a general outline only for guidance and do not constitute any part of an offer or contract. Intending purchasers should not rely on them as statements of representation of fact, but must satisfy themselves by inspection or otherwise as to their accuracy. No person in this firms employment has the authority to make or give any representation or warranty in respect of the property.