



20 Dorchester Gardens, Newtownabbey, BT36 5JJ

£1,450 Per Month



Immaculately presented, five bedroom, two+ reception, detached family home with integral garage and fully enclosed rear garden, occupying a prime site within the popular and conveniently located Dorchester Gardens, situated off Ballyhenry Road, Newtownabbey.

The property comprises entrance hall, furnished cloakroom, lounge with focal point fireplace, study, modern fitted kitchen through dining room, five well proportioned first floor bedrooms, to include principal bedroom with en suite shower room, and family bathroom with white five piece suite.

Externally the property enjoys generous sized, paved, private driveway area, integral garage, front garden finished in lawn and shrubs, and fully enclosed rear garden finished in lawn, paved patio area and range of plants, trees and shrubbery.

Other attributes include gas fired central heating and double glazing.

Early viewing highly recommended to avoid disappointment.

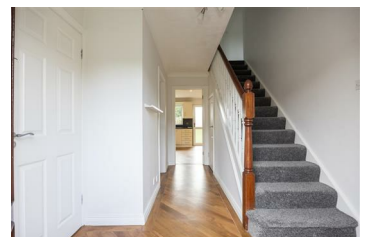

INVESTORS IN PEOPLE
We invest in people Gold

PRS Property Redress Scheme

Proudly sponsoring

**Northern
Ireland
Children's
Hospice**

Awards

Telegraph
PROPERTY AWARDS 2018
in partnership with

Telegraph
PROPERTY AWARDS 2019
in partnership with

Shortlisted
TheNegotiator
Awards 2018

Shortlisted
TheNegotiator
Awards 2019

THE INVESTORS IN PEOPLE
AWARDS 2019
Finalist

TheNegotiator
REGIONAL AGENCY OF THE YEAR
NORTHERN IRELAND
GOLD

WE ARE MACMILLAN
CANCER SUPPORT