



## 20 Dorchester Gardens, Newtownabbey, BT36 5JJ

£1,450 Per Month



Immaculately presented, five bedroom, two+ reception, detached family home with integral garage and fully enclosed rear garden, occupying a prime site within the popular and conveniently located Dorchester Gardens, situated off Ballyhenry Road, Newtownabbey.

The property comprises entrance hall, furnished cloakroom, lounge with focal point fireplace, study, modern fitted kitchen through dining room, five well proportioned first floor bedrooms, to include principal bedroom with en suite shower room, and family bathroom with white five piece suite.

Externally the property enjoys generous sized, paved, private driveway area, integral garage, front garden finished in lawn and shrubs, and fully enclosed rear garden finished in lawn, paved patio area and range of plants, trees and shrubbery.

Other attributes include gas fired central heating and double glazing.

Early viewing highly recommended to avoid disappointment.

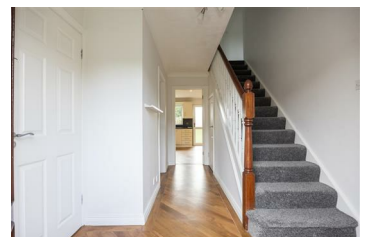

**INVESTORS IN PEOPLE**  
We invest in people Gold

**PRS** Property Redress Scheme

Proudly sponsoring

**Northern  
Ireland  
Children's  
Hospice**

Awards

**Telegraph**  
**PROPERTY AWARDS 2018**  
in partnership with

**Telegraph**  
**PROPERTY AWARDS 2019**  
in partnership with

**Shortlisted**  
**TheNegotiator**  
**Awards 2018**

**Shortlisted**  
**TheNegotiator**  
**Awards 2019**

**THE INVESTORS IN PEOPLE**  
**AWARDS 2019**  
Finalist

**TheNegotiator**  
**REGIONAL AGENCY OF THE YEAR**  
**NORTHERN IRELAND**  
**GOLD**

**WE ARE MACMILLAN**  
**CANCER SUPPORT**