

Tim Martin
— .co.uk



**10 Dakota Avenue
Newtownards
BT23 4QU**

**Offers Around
£89,950**

www.timmartin.co.uk
Telephone 028 91 878956

SUMMARY

A spacious end terrace property, situated in the well established West Winds in Newtownards and is perfect for the first time buyer, young couple or investor.

The property, fitted with gas fired central heating and double glazing, does require modernisation, however, offers the purchaser the opportunity to put their own stamp on this affordable property! The accommodation comprises of a spacious lounge, kitchen with dining area, three well proportioned bedrooms and bathroom. Outside, a spacious enclosed area to the rear provides easy maintenance and excellent outdoor space with views of Scrabo Tower.

West Winds primary school, play park and local convenience store are all within walking distance whilst, Castlebawn retail park and Ards Shopping centre are both within a short drive away. The Ards Peninsula, Dundonald and Belfast are all within a convenient commute by both car and public transport.

FEATURES

- Spacious End Terrace Property Situated In The Well Established West Winds
- In Need Of Modernisation – Sold As Seen
- Spacious Lounge
- Kitchen With Dining Area
- Three Well Proportioned Bedrooms
- Bathroom
- Gas Fired Central Heating And Double Glazing
- Enclosed And Easily Maintained Area To The Rear With Views Over Scrabo Tower
- Within Walking Distance To Primary School, Play Park And Shops
- Convenient Commute To Ards Peninsula, Dundonald And Belfast

Ground Floor

Approx. 38.9 sq. metres (418.8 sq. feet)

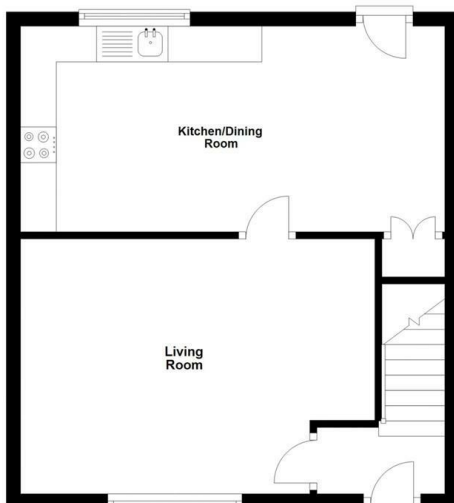

First Floor

Approx. 38.9 sq. metres (418.8 sq. feet)

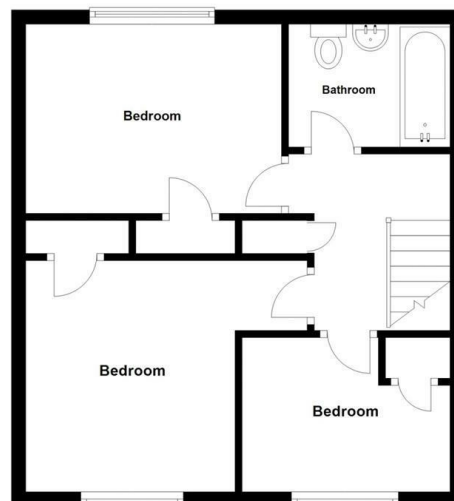

Total area: approx. 77.8 sq. metres (837.6 sq. feet)

Photography and Floor Plans by houseflyni.co.uk
Plan produced using PlanUp.

10 Dakota Avenue, Newtownards

Entrance Hall

Glazed UPVC entrance door.

Lounge

16'2 x 11'8 (4.93m x 3.56m)

(Max Measurements)

Wood laminate floor

Kitchen / Dining Area

19'6 x 9'5 (5.94m x 2.87m)

Range of high and low level cupboards and drawers incorporating single drain stainless steel sink unit with mixer taps; formica worktops; space and plumbing for washing machine; space for cooker; part tiled walls; tiled floor; glazed UPVC door to rear.

First Floor / Landing

Access to roof space; hotpress with gas fired boiler.

Bedroom 1

10'7 x 9'11 (3.23m x 3.02m)

Wood laminate floor; built in wardrobe.

Bedroom 2

9'6 x 7'6 (2.90m x 2.29m)

Bedroom 3

11'8 x 8'8 (3.56m x 2.64m)

Built in storage cupboard.

Bathroom

7'7 x 5'8 (2.31m x 1.73m)

White suite comprising panel bath with mixer taps and telephone shower attachment; pedestal wash hand basin with mixer taps; close coupled WC; tiled walls and floor.

Outside

Front gardens laid out in lawn; fully enclosed rear gardens laid out in paving stones.

Capital / Rateable Value

£60,000. Rates Payable =£522.72 per annum (approx)

Please Note

The property is being sold as seen and will not be cleared.

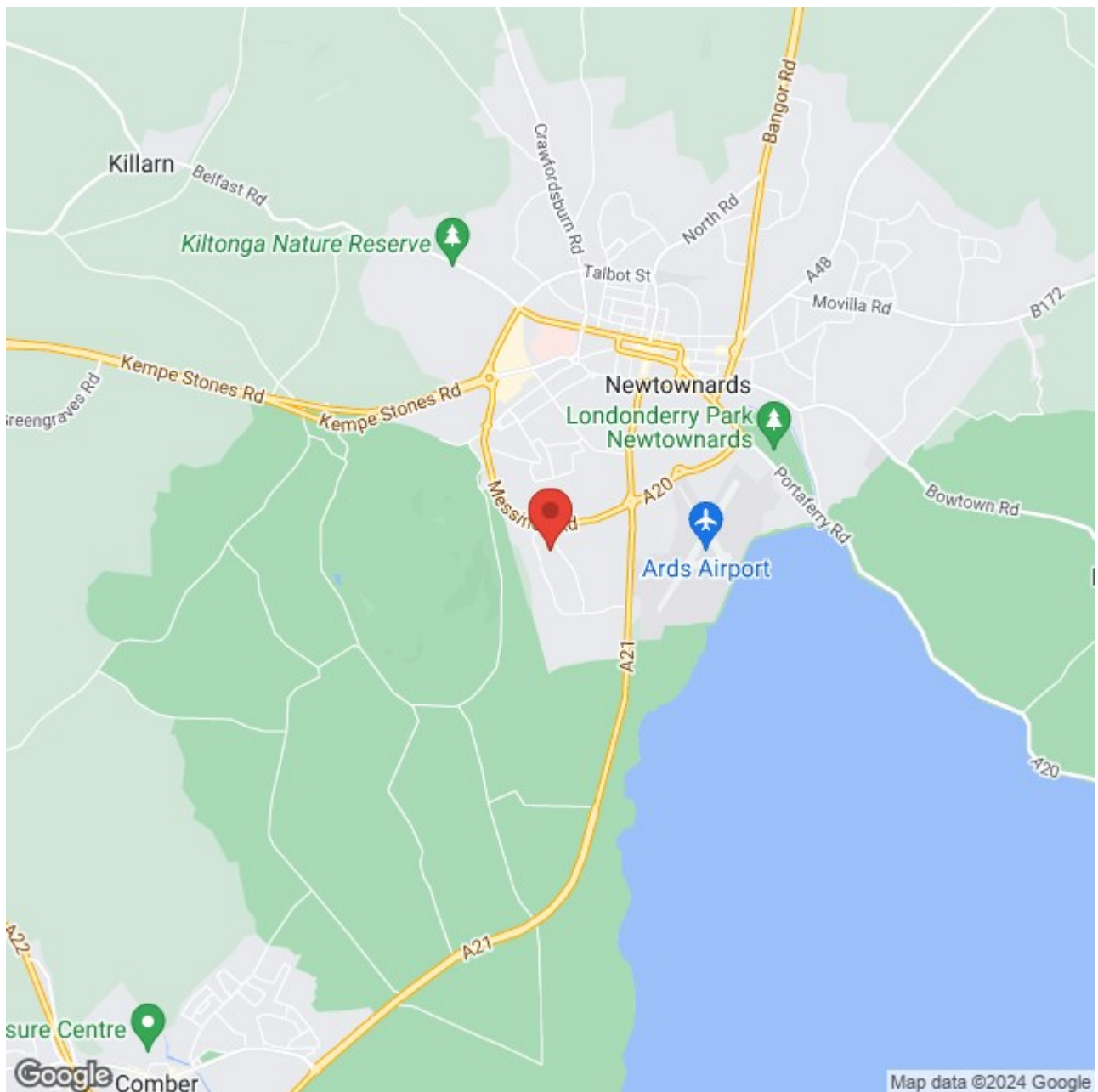

Map data ©2024 Google



Energy Efficiency Rating		
	Current	Potential
Very energy efficient - lower running costs		
(92-plus) A		
(81-91) B		
(69-80) C		
(55-68) D	68	69
(39-54) E		
(21-38) F		
(1-20) G		
Not energy efficient - higher running costs		
Northern Ireland		EU Directive 2002/91/EC

Comber ■
27 Castle Street, Comber, BT23 5DY
T 028 91 8789596

Saintfield
1B Main Street, Saintfield, BT24 7AA
T 028 97 568300

Tim Martin & Company for themselves and for the vendors of this property have endeavoured to prepare these sales details as accurate and reliable as possible for the guidance of intending purchasers or lessees. These particulars are given for general guidance only and do not constitute any part of an offer or contract. The seller and us as agents, do not make any representation or give any warranty in relation to the property. We would recommend that all information contained in this brochure about the property be verified by yourself or professional advisors. Services, fittings and equipment referred to in the sales details have not been tested (unless otherwise stated) and no warranty will be given as to their condition. All measurements contained within this brochure are approximate. Please contact us prior to viewing the property. If there is any point of particular importance to you we would be pleased to provide additional information or make further enquiries. We will also confirm that the property remains available. This is particularly important if you are contemplating travelling some distance to view the property.