

12 Blackrock Avenue Newtownards, BT23 4ZT

Offers around £220,000



VICTORIA
PINKERTON

victoriapinkerton.co.uk

Modern Three Bedroom Home in Quiet Cul-de-Sac with Enclosed Garden, Stylish Interior and Excellent Family Living Space

Located in the sought-after Blackrock Hollow development, this beautifully presented three bedroom home offers modern living in a peaceful cul-de-sac setting. Constructed within the last two years, the property is finished to an excellent standard throughout and benefits from gas central heating.

The ground floor comprises a welcoming lounge

with woodburning stove, convenient downstairs WC, and an impressive open-plan kitchen/dining area with ample space for entertaining. A dedicated recess accommodates an American-style fridge freezer, while French doors lead from the dining area to a fully enclosed rear garden—perfect for families or those who enjoy outdoor living.

Upstairs, there are three well-proportioned bedrooms and a contemporary family bathroom.

Ideal for first-time buyers, young families, or those seeking a stylish, low-maintenance home in a prime residential location, this property must be viewed to be fully appreciated.





PROPERTY FEATURES

- Modern Semi-Detached In Quiet Cul-De-Sac Position
- Bright Living Room With Feature Woodburning Stove
- Ground Floor WC
- Contemporary Kitchen/Dining Space With French Doors Leading To Rear Garden
- Three Bedrooms On First Floor
- Modern Bathroom With Separate Bath And Shower Cubicle
- Fully Enclosed Rear Garden Laid In Lawn
- Gas Fired Central Heating And uPVC Double Glazed Windows
- Tarmac Driveway And Electric Car Charging Point
- Within Walking Distance To Newtownards Town Centre And A Range Of Local Amenities

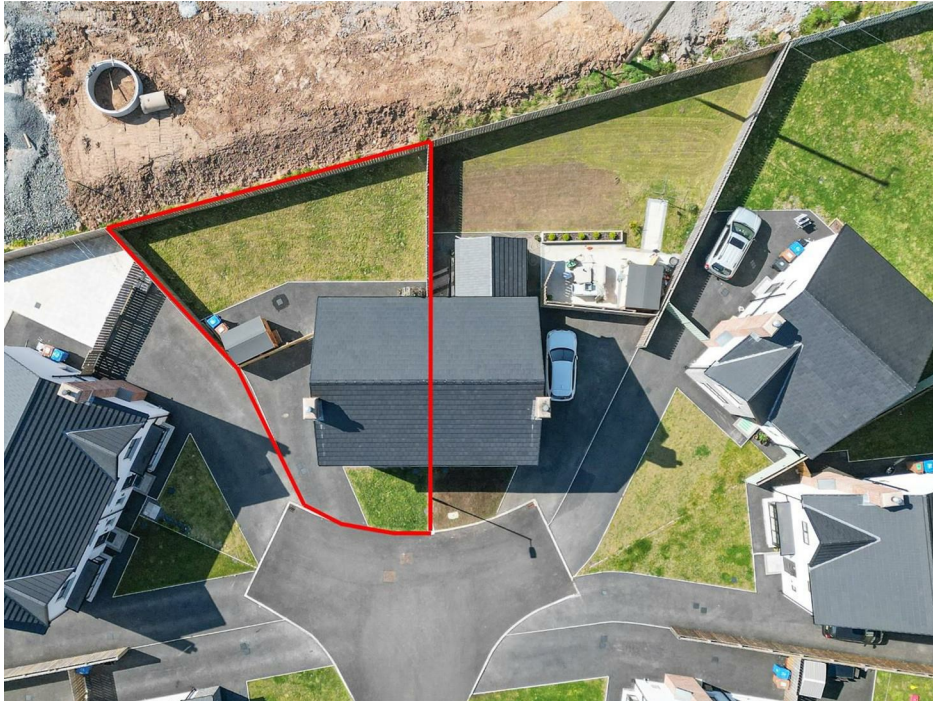

PROPERTY MEASUREMENTS

Hallway	15'0" x 7'6"
Downstairs WC	8'1" x 3'3"
Living Room	15'1" x 9'3"
Kitchen/Dining	17'3" x 10'6"
Storage	3'2" x 3'0"
First Floor Landing	10'4" x 7'5"
Bedroom 1	15'1" x 9'5"
Bedroom 2	10'6" x 9'5"
Bedroom 3	8'0" x 7'5"
Bathroom	7'5" x 6'8"

Energy Efficiency Rating

The rating for this property is:

Energy Efficiency Rating		
	Current	Potential
Very energy efficient - lower running costs		
(92 plus) A		
(81-91) B	82	82
(69-80) C		
(55-68) D		
(39-54) E		
(21-38) F		
(1-20) G		
Not energy efficient - higher running costs		
Northern Ireland		
	EU Directive 2002/91/EC	

* For your information: The UK average rating is 'E50'.

/// WHAT3WORDS: interest.lordship.vowel

VICTORIA PINKERTON

victoriapinkerton.co.uk

Bangor & Donaghadee
125 Main Street, Bangor BT20 4AE
028 9147 9393

Comber & Ards
7a The Square, Comber BT23 5DX
028 9140 4100

naei | propertymark
PROTECTED

arla | propertymark
PROTECTED

naei | propertymark
COMMERCIAL

These details are not part of any offer or contract. Statements in this document should not be considered factual; buyers must verify information through inspection or other means. Neither the vendor, Victoria Pinkerton, nor employees of Victoria Pinkerton are authorised to provide any representation or warranty regarding this property. Room measurements are approximate.