

£275,000

FOR SALE



7 Alder Road, BT82 0DQ

- DETACHED HOUSE WITH GARAGES
- OIL FIRED CENTRAL HEATING
- PVC DOUBLE GLAZED WINDOWS
- PVC BACK DOORS
- EXCELLENT VIEWS OVER OPEN COUNTRYSIDE
- EPC RATING E

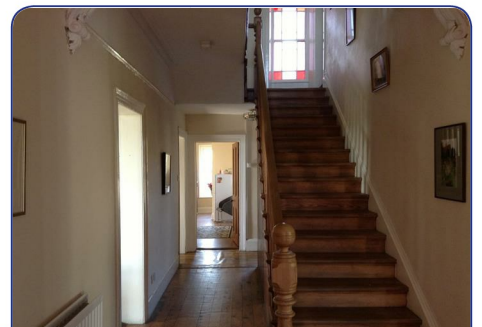
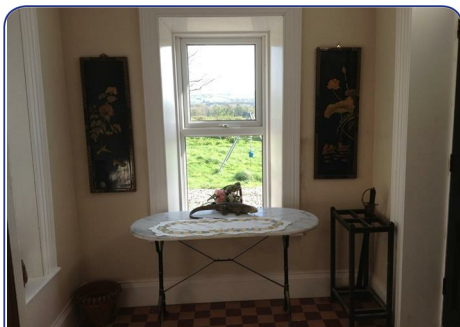

ACCOMMODATION

PORCH - Having tiled floor.

HALLWAY - Having understairs storage, part wooden floor, ceiling cornicing.

LIVING ROOM 15'8" x 9'10" - Having fireplace, picture rail, ceiling cornicing, wooden floor.

SITTING ROOM 15'8" x 15' - Having fireplace, ceiling cornicing and wooden floor.

DINING ROOM 17'9" x 15'9" - Having fireplace, picture rail, wooden floor.

KITCHEN 19'10" x 17'6" (To Widest Points) - Having range of eye and low level units, tiling between units, glazed display cupboards, 'Belling' cooking centre, single drainer stainless steel sink unit with mixer taps, plumbed for dishwasher, ample dining space, laminated wooden floor, store room off kitchen.

UTILITY ROOM - Plumbed for washing machine, tiled floor.

SHOWER ROOM - Comprising partly tiled walk in shower, whb and wc, tiled floor.

FIRST FLOOR - Landing having stained glass window.

BEDROOM (1) 15'8" x 12'10" - Having fireplace and wooden floor.

BEDROOM (2) 15'8" x 12'6" - Having fireplace and wooden floor.

BEDROOM (3) 15'8" x 12' - Having fireplace and wooden floor.

BEDROOM (4) 15'8" x 11'7" - Having fireplace and wooden floor.

REAR HALLWAY - Having second staircase to Kitchen.

BEDROOM (5) 14'6" x 6'5"

BATHROOM - Comprising bath, whb and wc, hotpress, 1/2 height wooden panelled walls.

EXTERIOR FEATURES

DOUBLE GARAGE 17'6" x 10' - Having light and power points.

OUTSIDE PREFAB STORE 29' x 28'

Extensive lawns to front and side.

Walled to side and rear with entrance gates.

Agent: Daniel Henry (Waterside)

34 Spencer Road, Londonderry BT47 6AA

Tel. 02871347539

waterside@danielhenry.co.uk

www.danielhenry.co.uk

Misrepresentation clause: Daniel Henry, give notice to anyone who may read these particulars as follows:

1. The particulars are prepared for the guidance only for prospective purchasers. They are intended to give a fair overall description of the property but are not intended to constitute part of an offer or contract.
2. Any information contained herein (whether in the text, plans or photographs) is given in good faith but should not be relied upon as being a statement of representation or fact.
3. Nothing in these particulars shall be deemed to be a statement that the property is in good condition or otherwise nor that any services or facilities are in good working order.
4. The photographs appearing in these particulars show only certain parts of the property at the time when the photographs were taken. Certain aspects may be changed since the photographs were taken and it should not be assumed that the property remains precisely as displayed in the photographs. Furthermore, no assumptions should be made in respect of parts of the property which are not shown in the photographs.
5. Any areas, measurements or distances referred to herein are approximate only.
6. Where there is reference to the fact that alterations have been carried out or that a particular use is made of any part of the property this is not intended to be a statement: that any necessary planning, building regulations or other consents have been obtained and these matters must be verified by an intending purchaser.
7. Descriptions of the property are inevitably subjective and the descriptions contained herein are given in good faith as an opinion and not by way of statement of fact.
8. None of the systems or equipment in the property has been tested by Daniel Henry for Year 2000 Compliance and the Purchasers / Lessees must make their own investigations.

www.danielhenry.co.uk
www.propertypal.com