

SPECIAL FEATURES OF THE PROPERTY INCLUDE:



VIEWING STRICTLY BY APPOINTMENT ONLY

Agent: **Daniel Henry (Cityside)**  
34 Spencer Road, Londonderry BT47 6AA  
Tel. 028 7134 7539  
cityside@danielhenry.co.uk  
www.danielhenry.co.uk

[www.danielhenry.co.uk](http://www.danielhenry.co.uk)  
[www.propertypal.com](http://www.propertypal.com)

- Misrepresentation clause: Daniel Henry, give notice to anyone who may read these particulars as follows:
1. The particulars are prepared for the guidance only for prospective purchasers. They are intended to give a fair overall description of the property but are not intended to constitute part of an offer or contract.
  2. Any information contained herein (whether in the text, plans or photographs) is given in good faith but should not be relied upon as being a statement of representation or fact.
  3. Nothing in these particulars shall be deemed to be a statement that the property is in good condition or otherwise nor that any services or facilities are in good working order.
  4. The photographs appearing in these particulars show only certain parts of the property at the time when the photographs were taken. Certain aspects may be changed since the photographs were taken and it should not be assumed that the property remains precisely as displayed in the photographs. Furthermore, no assumptions should be made in respect of parts of the property which are not shown in the photographs.
  5. Any areas, measurements or distances referred to herein are approximate only.
  6. Where there is reference to the fact that alterations have been carried out or that a particular use is made of any part of the property this is not intended to be a statement that any necessary planning, building regulations or other consents have been obtained and these matters must be verified by an intending purchaser.
  7. Descriptions of the property are inevitably subjective and the descriptions contained herein are given in good faith as an opinion and not by way of statement of fact.
  8. None of the systems or equipment in the property has been tested by Daniel Henry for Year 2000 Compliance and the Purchasers / Lessees must make their own investigations.

**Daniel**  
**Henry**  
ESTATE AGENTS

£150,000

FOR SALE



55 Temple Park, Derry/Londonderry, BT48 8PN

- SEMI DETACHED CHALET BUNGALOW
- PROVISION FOR OIL FIRED CENTRAL HEATING
- PVC DOUBLE GLAZED WINDOWS
- PANELLED INTERNAL DOORS
- SOLD AS SEEN
- EPC RATING D

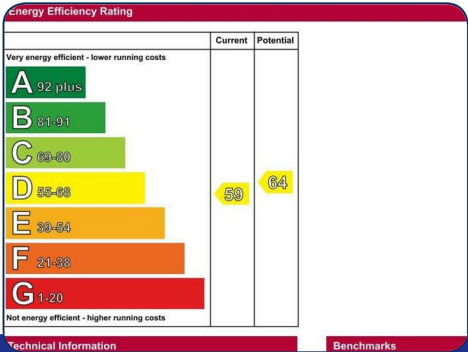
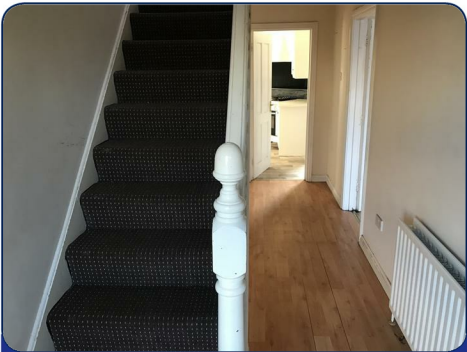

[www.danielhenry.co.uk](http://www.danielhenry.co.uk) • 34 Spencer Road, Londonderry, BT47 6AA • 028 7134 7539



## ACCOMMODATION

### HALL

Having laminated wooden floor.

### LOUNGE

16'2" x 11'8" (to widest points) (4.93m x 3.56m (to widest points))

Having laminated wooden floor.

### KITCHEN

15'3" x 9'8" (4.65m x 2.95m)

Having eye and low level units, tiling between units, hob and underoven set in corner canopy with extractor hood, plumbed for washing machine, space for tumble dryer, integrated fridge/freezer.

### DINING ROOM

11'8" x 11'8" (3.56m x 3.56m)

Having patio doors leading to patio area.

### BEDROOM (1)

11'4" x 8'9" (3.45m x 2.67m)

Having laminated wooden floor.

### BATHROOM

Comprising of bath with tiling around, WC, WHB with tiling around, fully tiled walk in electric shower, extractor fan.

### FIRST FLOOR

Landing having hotpress.

### BEDROOM (2)

14'8 x 12' (to widest points) (4.47m x 3.66m (to widest points))

### BEDROOM (3)

11'8" x 11'5" (to widest points) (3.56m x 3.48m (to widest points))

Having storage into roofspace.

### BEDROOM (4)

15' x 11'6" (to widest points) (4.57m x 3.51m (to widest points))

Having storage into roofspace.

### EXTERIOR FEATURES

Garden to front.

Tarmac driveway.

Garden to rear enclosed by fence and trees.

Paved patio to rear.

### ESTIMATED ANNUAL RATES

Estimated Annual Rates: £1036.09 (Jan 2020)