

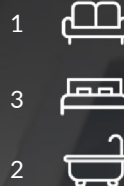

Located within the popular Enler Village development on the outskirts of Comber
Contemporary semi detached home positioned at the edge of development
Immaculately presented, tastefully decorated & finished to a high standard
Bright living room with feature fireplace
Stunning kitchen with range of integrated appliances that opens onto a dining area
Useful guest WC on ground floor
Three well proportioned bedrooms
Luxury bathroom with separate shower cubicle



The Way Home!

Set in the sought-after Enler Village development on the outskirts of Comber, this nearly new semi-detached house at 11 Little Enler Way offers a perfect blend of modern living and comfort. With three well-proportioned bedrooms, this home is ideal for families or those seeking a little extra space.

Inside you will be greeted by a welcoming entrance hall that opens into a bright and airy living room complete with a feature fireplace. The ground floor is finished with a stunning modern kitchen with a good range of units and modern integrated appliances that flows into a casual dining area and a useful guest wc. Upstairs has three well proportioned bedrooms and a luxury bathroom with a separate shower cubicle. The interior is immaculately presented and tastefully decorated, creating a warm and inviting atmosphere.

Outside the property has a front garden laid in decorative stones and a landscaped rear garden with both a patio area and a raised decked area - perfect for entertaining friends or family or to watch the kids play.

Situated in the heart of Comber, this property is perfectly positioned for first-time buyers, those looking to downsize, or savvy investors seeking a promising opportunity in a desirable location. With local amenities, shops, and transport links just a stone's throw away, this property offers both comfort and convenience.

Your Next Move...

Thinking of selling, it would be a pleasure to offer you a **FREE VALUATION** of your property.

To arrange a viewing or for further information contact Michael Chandler Estate Agents on 02890 450 550 or email property@michael-chandler.co.uk

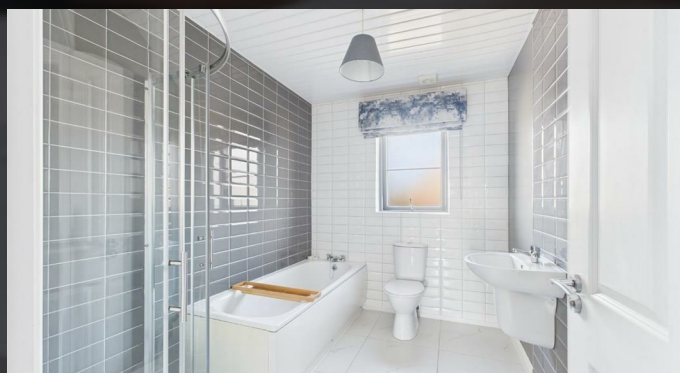

Mortgage advice is available from our in-house Mortgage Advisor, you can find out how much you can borrow within minutes!

REQUEST VALUATION

We would be delighted to visit your property and give you a Free Valuation and some helpful advice regarding the sale or rental of your property to you!

513 Ormeau Road, Belfast, BT7 3GU

02890 450 550

property@michael-chandler.co.uk

michael-chandler.co.uk

Michael
Chandler
ESTATE AGENTS