

£79,950

FOR SALE



3 Gorteen Crescent, Limavady, BT49 9EW

- Mid-terrace House
- Lounge/Kitchen-Dining/Utility Room/3 Bedrooms/Bathroom
- UPVC Double Glazed Windows & External Doors
- Oil Fired Central Heating
- Good Order Throughout
- Enclosed Front & Rear Gardens
- Close to Local Town Amenities
- Ideal First Time/Investment Purchase

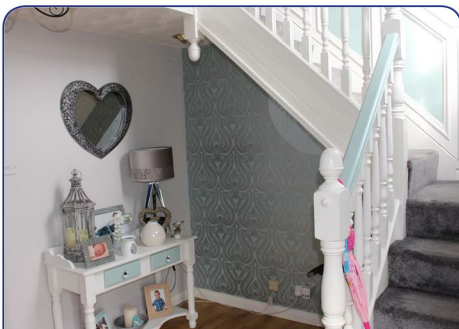

DESCRIPTION:

This three bedroom end terrace house situated within a well know popular location, just on the edge of Limavady Town Centre. The property offers good family accommodation and would make an ideal first time/investment purchase. It is within walking distance of local town amenities.

LOCATION:

Leaving Limavady along the Ballyquin Road, take a right turn onto the Roemill Road and then take second right into Gorteen Crescent. Number 3 is situated along the main road immediately on the left hand side.

ACCOMMODATION TO INCLUDE:

Hallway:

9'10" x 9'2" (3.0 x 2.8)
with wood effect laminate flooring.

Lounge:

12'1" x 11'9" (3.7 x 3.6)
having fitted fireplace with tiled hearth, feature bay window, wood effect laminate flooring.

Kitchen/Dining:

17'0" x 10'5" (5.2 x 3.2)
with a range of eye and low level units, matching worktop, tiled around units, ceramic sink unit, cooker point, extractor fan with light, feature glass display unit with light, cushion flooring, arch through to:

Utility Room:

7'10" x 5'10" (2.4 x 1.8)
with eye and low level units, matching worktop, tiled

around units, stainless steel sink unit, plumbed for automatic washing machine, tiled flooring.

Balustrade staircase to first floor landing:

with feature arch window, shelved hot-press.

Bedroom (1):

10'2" x 9'10" (3.1 x 3.0)
with built in wall-to-wall mirrored slide-robos.

Bedroom (2):

11'1" x 10'2" (3.4 x 3.1)

Bedroom (3):

7'6" x 7'6" (2.3 x 2.3)
with built in mirrored slide-robos.

Bathroom:

8'2" x 5'10" (2.5 x 1.8)
with three piece suite comprising of fitted bath with shower attachment over bath and electric shower over-head, wall mounted wash hand basin, low flush w.c. Also having fully tiled wall, cushion flooring.

EXTERIOR FEATURES:

Enclosed garden to front of property laid in stone with ornamental tree and bushes.

Enclosed rear garden laid in lawn. Also having concrete area.

Boiler House. Garden Shed. Outside Light & Tap.

Agent: ***Daniel Henry (Limavady)***

32 Market Street Limavady BT49 0AA

Tel. 028 7776 2558

limavady@danielhenry.co.uk

www.danielhenry.co.uk

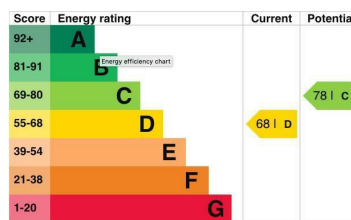

Misrepresentation clause: Daniel Henry, give notice to anyone who may read these particulars as follows:

1. The particulars are prepared for the guidance only for prospective purchasers. They are intended to give a fair overall description of the property but are not intended to constitute part of an offer or contract.
2. Any information contained herein (whether in the text, plans or photographs) is given in good faith but should not be relied upon as being a statement of representation or fact.
3. Nothing in these particulars shall be deemed to be a statement that the property is in good condition or otherwise nor that any services or facilities are in good working order.
4. The photographs appearing in these particulars show only certain parts of the property at the time when the photographs were taken. Certain aspects may be changed since the photographs were taken and it should not be assumed that the property remains precisely as displayed in the photographs. Furthermore, no assumptions should be made in respect of parts of the property which are not shown in the photographs.
5. Any areas, measurements or distances referred to herein are approximate only.
6. Where there is reference to the fact that alterations have been carried out or that a particular use is made of any part of the property this is not intended to be a statement that any necessary planning, building regulations or other consents have been obtained and these matters must be verified by an intending purchaser.
7. Descriptions of the property are inevitably subjective and the descriptions contained herein are given in good faith as an opinion and not by way of statement of fact.
8. None of the systems or equipment in the property has been tested by Daniel Henry for Year 2000 Compliance and the Purchasers / Lessees must make their own investigations.

www.danielhenry.co.uk
www.propertypal.com

