



ULSTER PROPERTY SALES

# UPS

**CAVEHILL BRANCH**

194 Cavehill Road, Belfast, BT15 5EX

**028 9072 9270**

cavehill@ulsterpropertysales.co.uk

NETWORK STRENGTH - LOCAL KNOWLEDGE

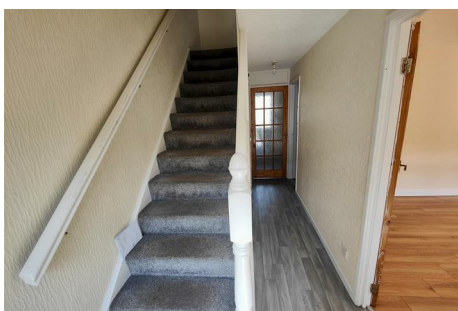
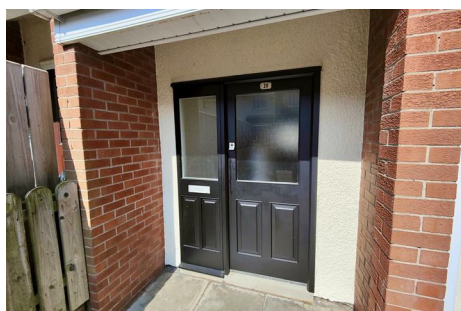

## 20 Westland Way , Belfast, BT14 6TA

**Offers Over £99,950**

A Superb Spacious Town House Presented To an Excellent Standard Close To The City.

A fabulous opportunity to purchase a beautifully presented spacious town terrace situated within this ever popular and most convenient cul-de-sac location. The bright interior comprises 3 bedrooms, spacious lounge, recently fitted contemporary kitchen with an excellent range of units and informal dining and modern white bathroom suite. The dwelling further offers upvc double glazed windows, recently installed gas central heating, Pvc fascia and eaves and extensive use of wood laminate floor coverings and has been presented to the highest possible standard.

Low maintenance hard landscaped gardens combines with excellent local amenities making this a home not to be missed - Early viewing is highly recommended.

Energy Efficiency Rating		
	Current	Potential
Very energy efficient - lower running costs		
(92 plus) <b>A</b>		
(81-91) <b>B</b>		
(69-80) <b>C</b>		
(55-68) <b>D</b>		
(39-54) <b>E</b>		
(21-38) <b>F</b>		
(1-20) <b>G</b>		
Not energy efficient - higher running costs		
<b>Northern Ireland</b>	72	72
EU Directive 2002/91/EC		

# 20 Westland Way

, Belfast, BT14 6TA



- Superb Spacious Town House
- Contemporary White Bathroom Suite
- Recently Installed Gas Central Heating
- 3 Bedrooms, Spacious Lounge
- Upvc Double Glazed Windows
- Extensive Use Of Wood Laminate Flooring
- Recently Fitted Contemporary Kitchen
- Pvc Fascia And Eaves
- Quiet Cul-De-Sac Location

## Entrance Hall

Hardwood front door, laminate wooden floor, double panelled radiator.

## Lounge

14'1" x 11'11" (4.31 x 3.65)

Laminate wooden floor, double panelled radiator.

## Kitchen

14'4" x 9'1" (4.38 x 2.79)

Single drainer stainless steel sink unit, extensive range of high and low level high gloss units, formica worktops, free standing cooker, stainless steel and glass canopy extractor fan, fridge/freezer space,

plumbed for washing machine, partially tiled walls, pvc ceiling, wood laminate floor, panelled radiator.

## Rear Lobby

Laminate wooden floor, storage cupboard, gas boiler, pvc ceiling, pvc door to rear.

## First Floor

Landing.

## Bathroom

Modern white suite comprising panelled bath, telephone hand shower, vanity unit, low flush wc., pvc panelled walls and ceiling, Lvf flooring.

## Bedroom

13'2" x 9'2" (4.02 x 2.80)

Built-in storage, double panelled radiator.

## Bedroom

13'11" x 12'0" (4.26 x 3.67)

Built-in storage, panelled radiator.

## Bedroom

10'4" x 8'10" (3.17 x 2.70)

Panelled radiator.

## Outside

Hard landscaped gardens front and rear in patio, vertical panel fencing, outside water tap.

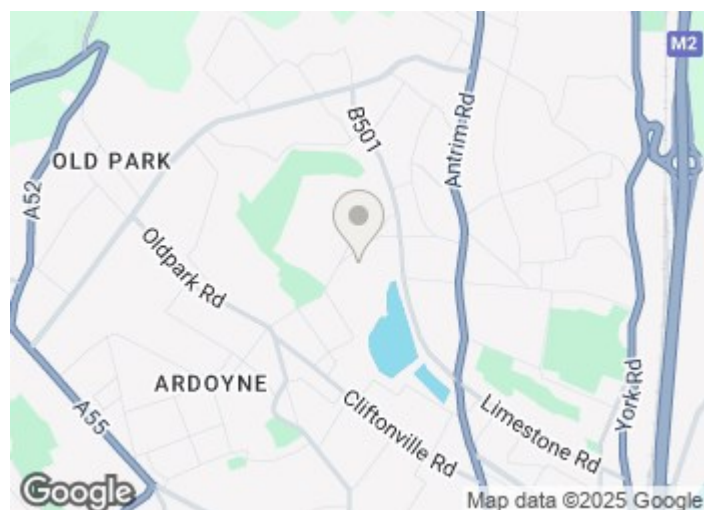

## Directions







Floor Plan

20 Westland Way, BELFAST, BT14 6TA



Ground Floor



First Floor

Total Area: 81.9 m² ... 882 ft²  
All measurements are approximate and for display purposes only

These particulars, whilst believed to be accurate are set out as a general outline only for guidance and do not constitute any part of an offer or contract. Intending purchasers should not rely on them as statements of representation of fact, but must satisfy themselves by inspection or otherwise as to their accuracy. No person in this firms employment has the authority to make or give any representation or warranty in respect of the property.

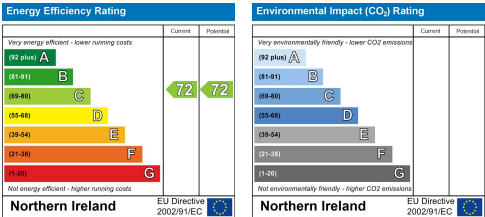

ULSTERPROPERTYSALES.CO.UK

ANDERSONSTOWN 028 9060 5200	BANGOR 028 9127 1185	DOWNPATRICK 028 4461 4101	MALONE 028 9066 1929
BALLYHACKAMORE 028 9047 1515	CARRICKFERGUS 028 9336 5986	FORESTSIDE 028 9064 1264	NEWTOWNARDS 028 9181 1444
BALLYNAHINCH 028 9756 1155	CAVEHILL 028 9072 9270	GLENGORMLEY 028 9083 3295	RENTAL DIVISION 028 9070 1000



John McLarnon trading under licence as Ulster Property Sales (Cavehill)  
©Ulster Property Sales is a Registered Trademark