

## 28 Glandore Gardens

### Antrim Road, Belfast, BT15 3FF

Handsome Period Semi Detached Residence Set Within A Tree Lined Avenue - Close To The City.

Set within a tree lined Avenue this handsome period red brick semi detached villa will have immediate appeal. The spacious interior comprises 3 bedrooms, 2 reception rooms with lounge into bay, kitchen with cooking annex off and bathroom in white suite. The dwelling further offers upvc double glazed windows to the majority of the property, gas central heating and has benefited from reroofing in recent times.

A walled rear garden with southerly aspect and the perfect location with leading schools, excellent shopping and public transport all within walking distance make this the perfect family home.

**Offers In The Region Of  
£139,950**

Energy Efficiency Rating		
Very energy efficient - lower running costs	Current	Potential
(92 plus) A		
(81-91) B		
(69-80) C		
(55-68) D		
(39-54) E		
(21-38) F		
(1-20) G		
Not energy efficient - higher running costs		
Northern Ireland		
EU Directive 2002/91/EC		



# 28 Glandore Gardens

Antrim Road, Belfast, BT15 3FF



- Magnificent Period Semi Detached Villa
  - Kitchen With Annex Off
  - Gas Central Heating
- 3 Bedrooms
  - Bathroom In White Suite
  - Reroofed
- 2 Reception Rooms
  - Majority Windows Upvc Double Glazed Frames
  - Walled Rear Garden

**Entrance Hall**

Upvc double glazed entrance door, panelled radiator, wood laminate floor, walk in cloakroom.

**Lounge**

13'5" x 11'6" (4.11 x 3.53)  
Into bay, hardwood fireplace, tiled inset, wood laminate floor, panelled radiator.

**Living Room**

11'7" x 10'0" (3.55 x 3.05)  
Cast iron fireplace, wood laminate floor, panelled raditor.

**Kitchen**

8'0" x 7'9" (2.44 x 2.38)  
Range of high and low level units, panelled radiator, ceramic tiled

floor, fridge/freezer space, recessed lighting.

**Cooking Annex**

6'0" x 7'5" (1.84 x 2.28)  
Bowl and a half stainless steel sink unit, range of high and low level units, formica worktops, cooker space, plumbed for washing machine, fully tiled walls, ceramic tiled floor.

**First Floor**

**Bathroom**

White suite comprising panelled bath, telephone hand shower, vanity unit, low flush wc, fully tiled walls, panelled radiator, concealed gas boiler, ceramic tiled floor.

**Bedroom**

8'7" x 10'4" (2.62 x 3.15)  
Panelled radiator, wood laminate floor.

**Bedroom**

15'7" x 13'2" (4.75 x 4.03)  
Into bay, panelled radiator.

**Bedroom**

7'9" x 8'0" (2.37 x 2.45)  
Panelled radiator, wood laminate floor.

**Roof Space**

Insulated

**Outside**

Forecourt, walled rear garden in patio and shrubs, garden store, outside tap.



**Directions**

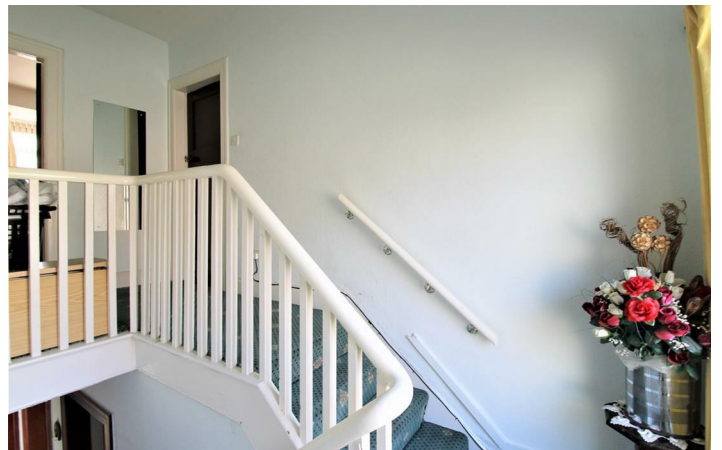

Floor Plan



28 Glandore Gardens, BELFAST, BT15 3FF



Total Area: 90.4 m² ... 973 ft²  
All measurements are approximate and for display purposes only

These particulars, whilst believed to be accurate are set out as a general outline only for guidance and do not constitute any part of an offer or contract. Intending purchasers should not rely on them as statements of representation of fact, but must satisfy themselves by inspection or otherwise as to their accuracy. No person in this firms employment has the authority to make or give any representation or warranty in respect of the property.

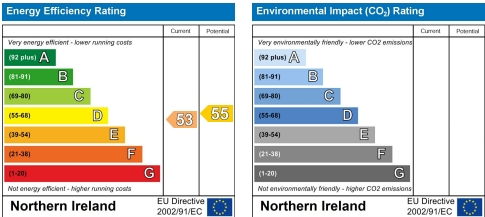

ULSTERPROPERTYSALES.CO.UK

- ANDERSONSTOWN  
028 9060 5200

BALLYHACKAMORE  
028 9047 1515

BALLYMENA  
028 2565 7700
- BALLYNAHINCH  
028 9756 1155

BANGOR  
028 9127 1185

CARRICKFERGUS  
028 9336 5986
- CAUSEWAY COAST  
0800 644 4432

CAVEHILL  
028 9072 9270

DOWNPATRICK  
028 4461 4101
- FORESTSIDE  
028 9064 1264

GLENGORMLEY  
028 9083 3295

MALONE  
028 9066 1929
- NEWTOWNARDS  
028 9181 1444

RENTAL DIVISION  
028 9070 1000



John McLarnon trading under licence as Ulster Property Sales (Cavehill)  
©Ulster Property Sales is a Registered Trademark