

24 Wheatfield Gardens , Belfast, BT14 7HU

Offers Over £175,000

Beautiful Period Semi Detached Villa Holding A Magnificent Mature Site Within This Ever Popular Location

A most attractive semi detached villa which has been modernised and maintained to an excellent standard but yet retains much period detail. The spacious interior comprises 3 bedrooms, 2 reception rooms, both into bay, extended fitted kitchen with built-under oven and ceramic hob and modern white bathroom suite. The dwelling further offers uPvc double glazed windows, gas central heating, pvc fascia and eaves, three quarter panelled entrance hall and extensive use of wood laminate and ceramic floor coverings.

Mature gardens with hard landscaped areas and an extensive rear garden with garage combine with the perfect location to make this the ideal family home worthy of your immediate attention - Early Viewing is highly recommended.

Energy Efficiency Rating		
	Current	Potential
Very energy efficient - lower running costs		
(92 plus) A		
(81-91) B		
(69-80) C		
(55-68) D		
(39-54) E		
(21-38) F		
(1-20) G		
Not energy efficient - higher running costs		
Northern Ireland	EU Directive 2002/91/EC	

63

55

24 Wheatfield Gardens

, Belfast, BT14 7HU



- Magnificent Period Semi Detached Villa
- Modern White Bathroom Suite
- Pvc Fascia & Eaves
- Extensive Rear Garden
- 3 Bedrooms, 2 Reception Rooms
- uPvc Double Glazed Windows
- Superb Roofspace Storage
- Extended Fitted Kitchen
- Gas Central Heating
- Detached Garage

Open Entrance Porch

Entrance Hall

Mahogany entrance door, three quarter panelled walls, under stairs cloaks, panelled radiator, wood laminate floor.

Lounge

14'1" x 11'9" (4.28 x 3.59)
Into bay, wood laminate floor, picture rail, cornice ceiling.

Archway:

Dining Room

11'11" x 11'5" (3.63 x 3.47)
Into bay, double panelled radiator, wood laminate floor, picture rail.

Extended Kitchen

18'10" x 6'4" (5.73 x 1.92)
Single drainer stainless steel sink unit, extensive range of high and low level

units, formica worktops, built-in under oven and ceramic hob, stainless steel extractor fan, under fridge and freezer space, plumbed for washing machine, partly tiled walls, uPvc double glazed rear door, double panelled radiator, ceramic tiled floor, recessed lighting.

Roof Space

Slingsby type ladder, partly tiled floor, Velux roof light, insulated, panelled radiator, gas boiler.

First Floor

Landing

Bedroom

8'5" x 7'7" (2.57 x 2.31)
Wood laminate floor, panelled radiator.

Bedroom

12'7" x 11'3" (3.83 x 3.43)
Wood laminate floor, panelled radiator.

Bedroom

11'3" x 10'1" (3.42 x 3.07)
Double panelled radiator.

Bathroom

Modern white suite comprising panelled bath, shower screen, drench shower, telephone hand shower, thermostatically controlled shower unit, pedestal wash hand basin, low flush wc, fully tiled walls, ceramic tiled floor, pvc ceiling, chrome radiator.

Outside

Gardens front and extensive rear in lawns, shrubs and flowerbeds, patio areas.



Directions

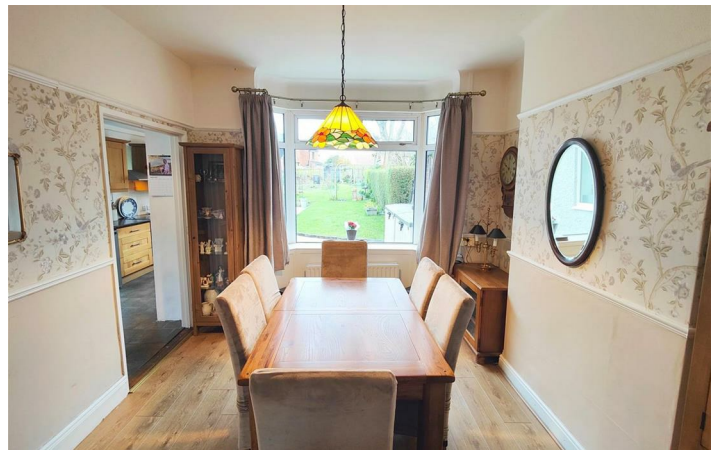

Floor Plan

24 Wheatfield Gardens, BELFAST, BT14 7HU



Total Area: 86.7 m² ... 934 ft² (excluding garage)
All measurements are approximate and for display purposes only

These particulars, whilst believed to be accurate are set out as a general outline only for guidance and do not constitute any part of an offer or contract. Intending purchasers should not rely on them as statements of representation of fact, but must satisfy themselves by inspection or otherwise as to their accuracy. No person in this firms employment has the authority to make or give any representation or warranty in respect of the property.

Energy Efficiency Rating			Environmental Impact (CO ₂) Rating		
	Current	Potential		Current	Potential
Northern Ireland			Northern Ireland		

ULSTERPROPERTYSALES.CO.UK

- ANDERSONSTOWN
028 9060 5200
- BALLYHACKAMORE
028 9047 1515
- BALLYMENA
028 2565 7700
- BALLYNAHINCH
028 9756 1155
- BANGOR
028 9127 1185
- CARRICKFERGUS
028 9336 5986
- CAUSEWAY COAST
0800 644 4432
- CAVEHILL
028 9072 9270
- DOWNPATRICK
028 4461 4101
- FORESTSIDE
028 9064 1264
- GLENGORMLEY
028 9083 3295
- MALONE
028 9066 1929
- NEWTOWNARDS
028 9181 1444
- RENTAL DIVISION
028 9070 1000



John McLarnon trading under licence as Ulster Property Sales (Cavehill)
©Ulster Property Sales is a Registered Trademark