



## 99 Kimberley Street, Belfast, BT7 3DZ

**Asking Price £177,500**

99 Kimberly Street is a superb home mid terrace home a few minutes from the Ormeau Road and within walking distance to Stranmillis Village, Queens University and the Lagan Tow Path that provides a direct link to the City Centre.

With the Ormeau Road on your doorstep you can take advantage of the local amenities including shops, cafés, restaurants and entertainment facilities, as well as Ormeau Park and Forestside Shopping Centre. Internally the property comprises open plan lounge / dining with a newly installed wood burning stove, fitted kitchen and two bedrooms and contemporary white bathroom suite on the first floor. Outside, there is an easily maintained garden area to the front and an enclosed yard to the rear. An excellent first time purchase and / or investment property.

- Mid Terrace Home
- Lounge Open To Dining With Wood Burning Stove
- Contemporary White Bathroom Suite
- Double Glazing
- Enclosed Rear Yard
- Two Bedrooms
- Fitted Kitchen
- Gas Heating
- Easily Maintained Front Garden
- Convenient Location To Both Ormeau & Stranmillis

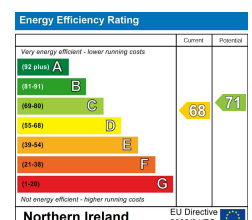

## The Accommodation Comprises



Hard wood glass panelled front door to entrance hall, tiled floor, wood panelling

**Lounge / Dining 23'6 x 14'5 (7.16m x 4.39m )**



At widest Points.  
Oak flooring, spotlights, understairs storage.  
Cast iron wood burning stove in living area.







**Fitted Kitchen 10'2 x 8'1 (3.10m x 2.46m)**



Range of high and low level built-in units with glazed display cabinets, wooden work surfaces, ceramic sink unit with mixer taps, integrated fridge freezer, washing machine, part tiled walls, spotlights.



**First Floor**

**Bedroom One 14'8 x 9'7 (4.47m x 2.92m)**

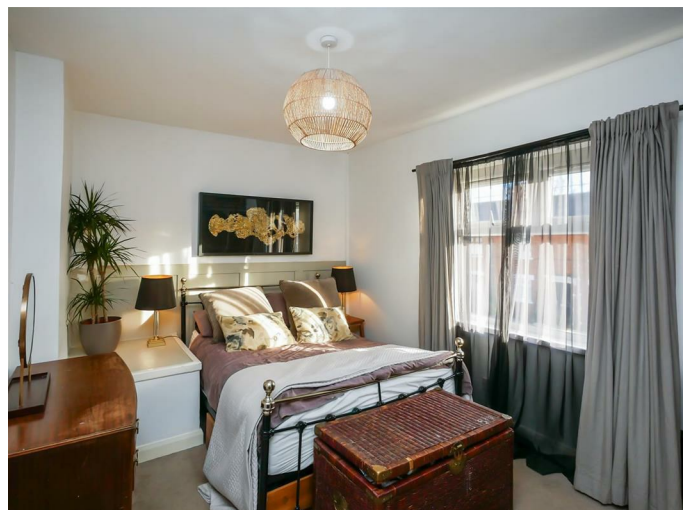



### Bedroom Two 8'7 x 8'3 (2.62m x 2.51m)



### White Bathroom Suite

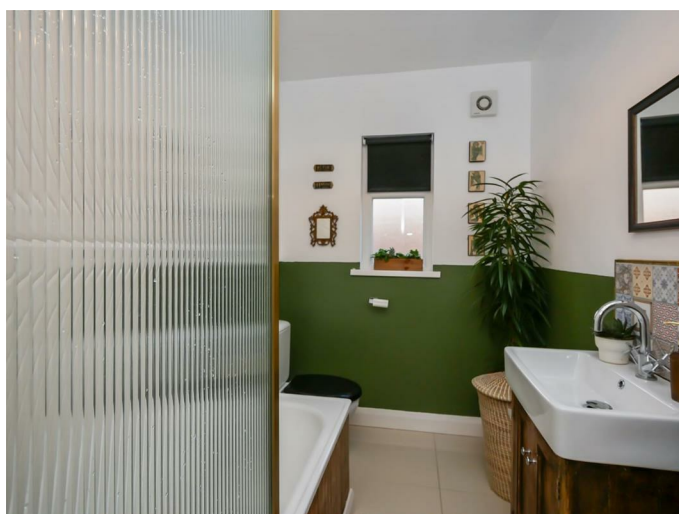

Comprising wood panelled bath with mixer taps and hand shower, chrome shower unit above bath, wash hand basin with mixer taps and storage below, low flush w/c. part tiled walls, tiled floor. Access to roof space, floored for storage.



### Landing Built-in storage

### Outside Front



Easily maintained area to front.

### Outside Rear

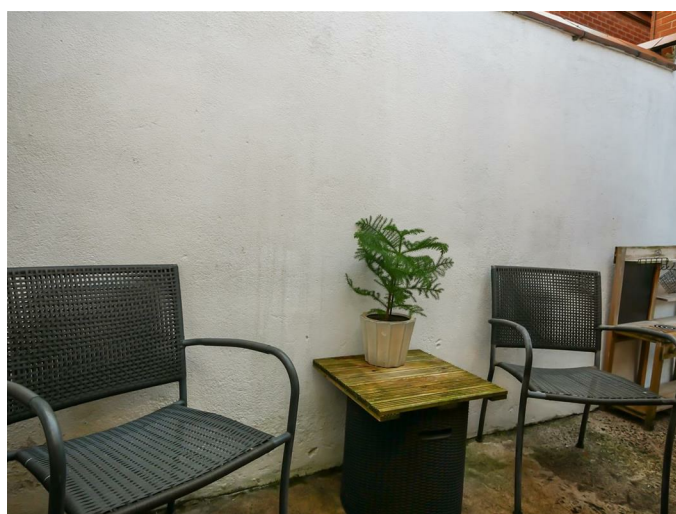

Enclosed Rear yard.

Floor Plan

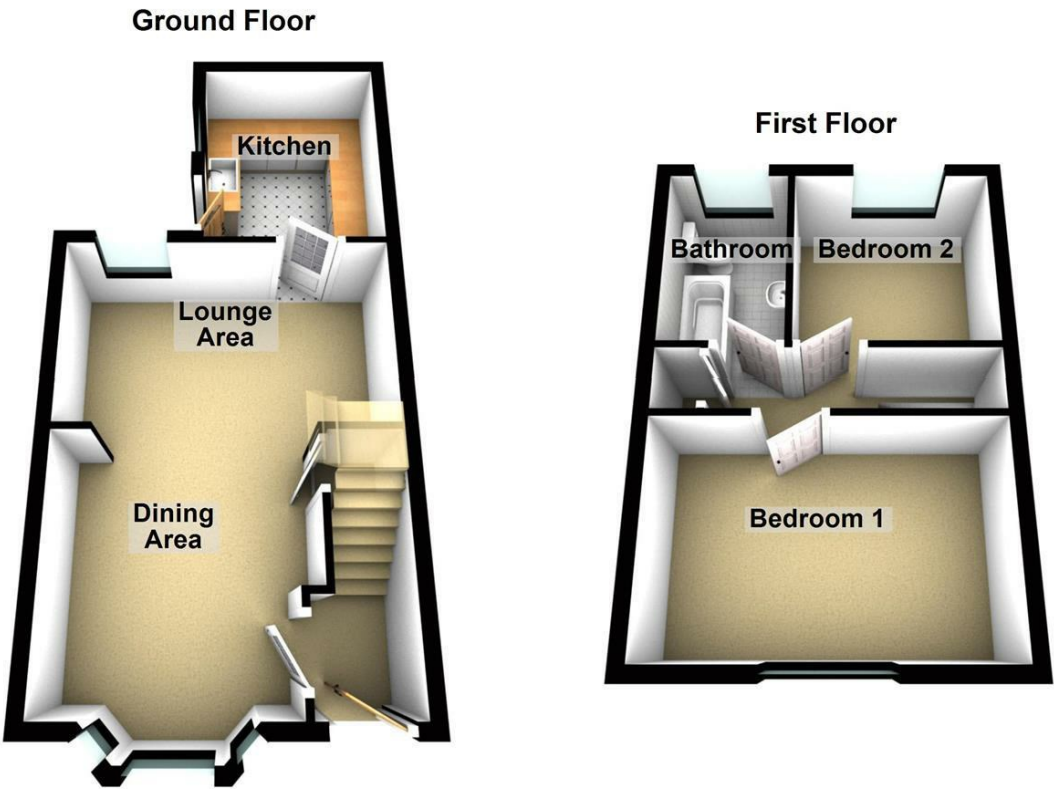

Please note this floor plan is for marketing purposes only, is not to scale and is to be used as a guide only. No liability is accepted in respect of any consequential loss arising from the use of this plan.  
Plan produced using PlanUp.

Area Map

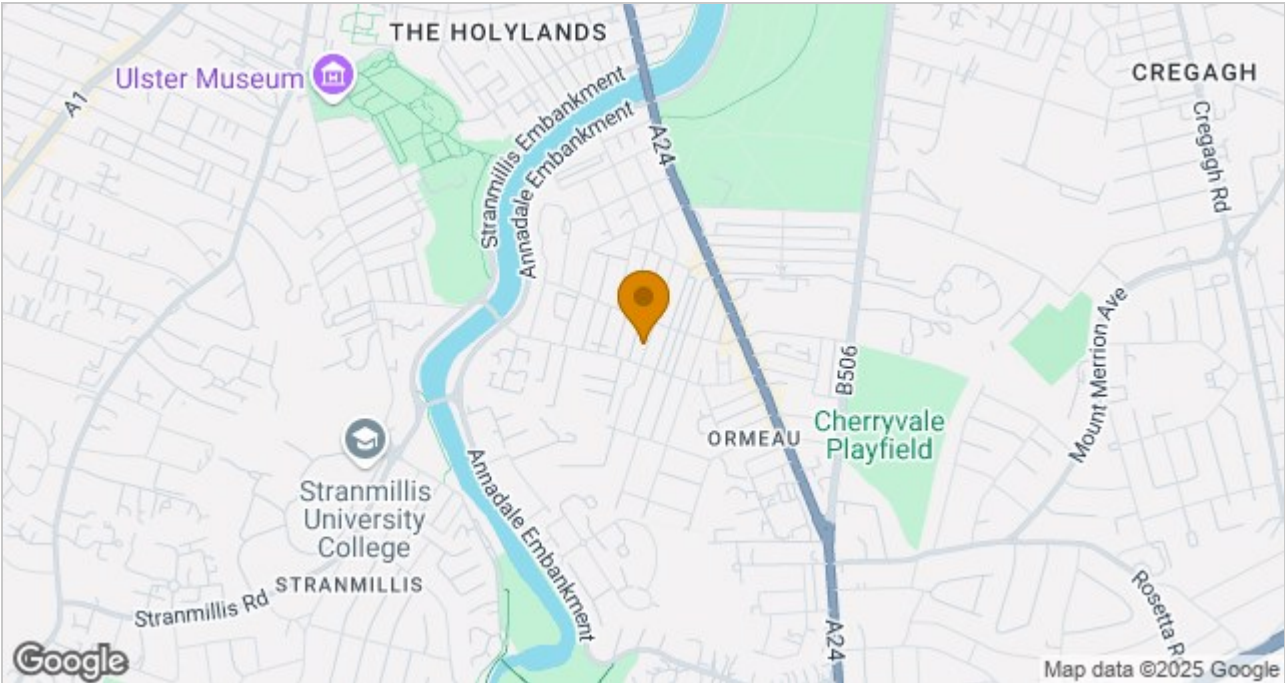

These particulars, whilst believed to be accurate are set out as a general outline only for guidance and do not constitute any part of an offer or contract. Intending purchasers should not rely on them as statements of representation of fact, but must satisfy themselves by inspection or otherwise as to their accuracy. No person in this firms employment has the authority to make or give any representation or warranty in respect of the property.

ULSTERPROPERTYSALES.CO.UK

ANDERSONSTOWN  
028 9060 5200

BALLYHACKAMORE  
028 9047 1515

BALLYNAHINCH  
028 9756 1155

BANGOR  
028 9127 1185

CARRICKFERGUS  
028 9336 5986

CAVEHILL  
028 9072 9270

DONAGHADEE  
028 9188 8000

DOWNPATRICK  
028 4461 4101

FORESTSIDE  
028 9064 1264

GLENGORMLEY  
028 9083 3295

MALONE  
028 9066 1929

NEWTOWNARDS  
028 9181 1444

RENTAL DIVISION  
028 9070 1000



John Thompson trading under licence as Ulster Property Sales (Downpatrick)  
©Ulster Property Sales is a Registered Trademark