



1 Mornington, Annadale Avenue, Belfast, BT7 3JS

Asking Price £645,000

Tucked away off Annadale Avenue on a large private site, 1 Mornington was formally The Coach House which led to Annadale Hall. It is now a unique detached home, tastefully extended by the current owners, creating a family home that extends to approximately 2300 sq.ft.

The accommodation of this fine home consists of 3 well proportioned ground floor bedrooms, with the Master Bedroom benefiting from a sitting area, kitchen, large dressing room and en-suite bathroom.

The other 2 ground floor bedrooms also enjoy en-suite shower rooms as well as dressing room areas.

Completing the ground floor accommodation there is a shower suite and utility room.

Bedroom 4 / study is located on the first floor.

There are 3 reception rooms on the first floor, with 1 providing access to a large private balcony that overlooks the mature gardens. Completing that level is a great size kitchen that opens to a family dining area.

Outside the property is approached by a 100 yard woodland driveway that leads to ample parking. There are well maintained and private gardens surrounding the property with a vast array of mature plants, trees and shrubs.

Annadale Avenue offers excellent access to Stranmillis, Malone, Belfast City Centre and Forestside Shopping Centre. Leading schools are also close by, making this a prime location for those looking for convenience on their doorstep

- Extended detached residence
- Master bedroom with sitting area, kitchen, large dressing room and ensuite bathroom
- Three reception areas
- Ground floor shower suite & Utility room
- 100 yard woodland driveway
- Three bedrooms (3 ground floor) Bedroom 4 / study 1st floor
- Three of the bedrooms with en-suite and dressing room areas
- Kitchen with family dining area
- Oil fired central heating & double glazed windows
- Private and mature site

Energy Efficiency Rating	
Very energy efficient - lower running costs	Current Potential
(92-100) A	
(81-91) B	
(69-80) C	
(55-68) D	
(39-54) E	
(21-38) F	
(1-20) G	
Not energy efficient - higher running costs	
Northern Ireland	
EU Directive 2002/91/EC	

The accommodation comprises
Aluminium and glass panelled front door leading to the entrance porch.

Entrance porch

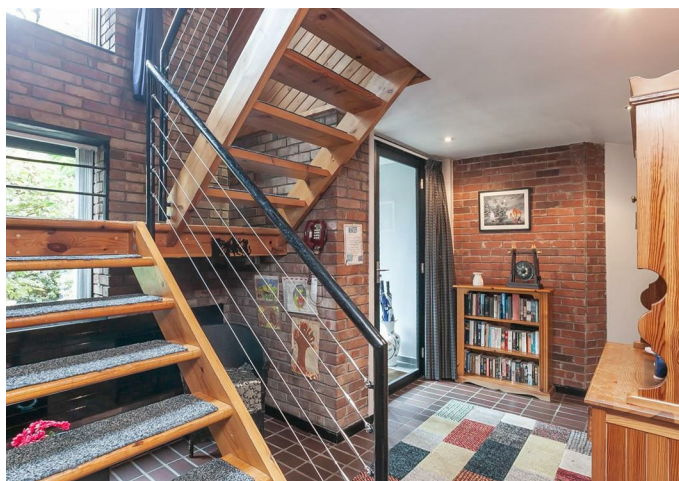

Aluminium and glass panelled inner door to entrance hall.

Entrance hall

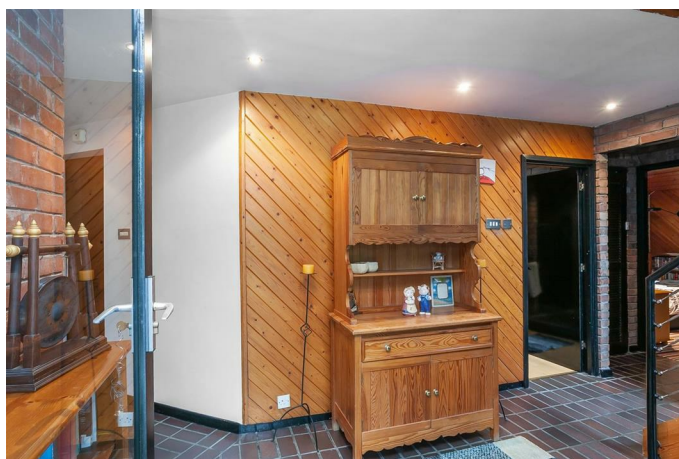

Tiled floor, cloaks storage.

Master Bedroom 14'2 x 10'9 (4.32m x 3.28m)



Laminate flooring, recessed spotlights, open to sitting area.

Sitting Area and Kitchen 20'3 x 6'3 (6.17m x 1.91m)



Sink, Marble surfaces, integrated Neff fridge and storage. Underfloor heating.

Dressing Area 13'8 x 10'1 (4.17m x 3.07m)



Excellent range of built in robes, tiled floor, recessed spotlights.

En-Suite 11'4 x 7'1 (3.45m x 2.16m)



Comprising jacuzzi bath, Aqualisa shower, wash hand basin with marble surfaces and storage below, separate shower with Mira vigour shower low flush w/c, part tiled

walls, extractor fan, recessed spotlights, tiled floor, sliding door access to the rear gardens.

Bedroom 2 9'6 x 8'8 (2.90m x 2.64m)



Exposed brick and wood panelled walls, wood panelled ceiling.

Dressing room area 7'7 x 7'4 (2.31m x 2.24m)



Built in storage, recessed spotlights, wash hand basin with storage below, tiled floor and tiled walls.

En-suite 7'5 x 5'3 (2.26m x 1.60m)

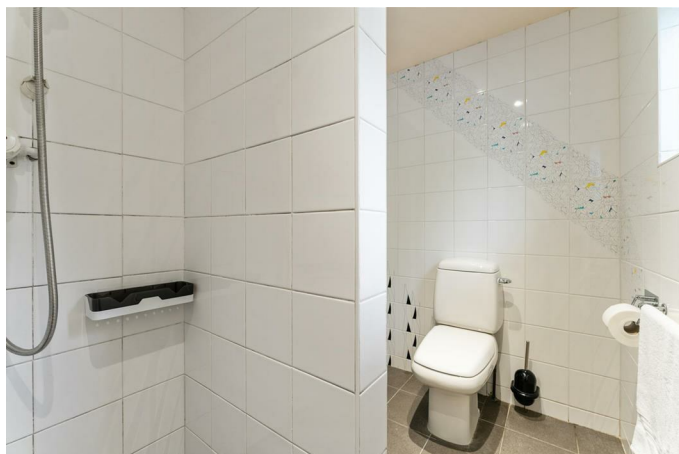

Walk in shower with Aqualisa shower, low flush w/c, Fully tiled walls and tiled flooring.

Bedroom 3 13'9 x 9'4 (4.19m x 2.84m)



Part wood panelled and exposed brick walls, wood panelled ceiling.

Dressing room area 7'9 x 6'9 (2.36m x 2.06m)



Built in storage, wash hand basin with granite surfaces and storage below, fully tiled walls, tiled floor.

En-suite 7'6 x 4'7 (2.29m x 1.40m)



Built-in shower with Triton shower, low flush w/c, fully tiled walls, tiled floor, recessed spotlights.

Shower room 7'8 x 7'1 (2.34m x 2.16m)

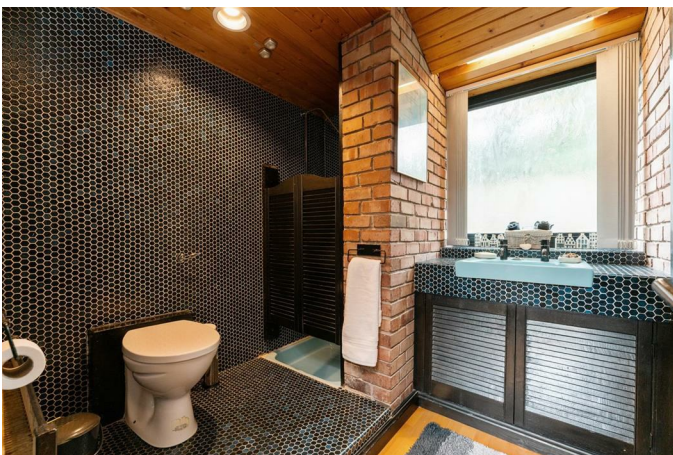

Comprising shower cubicle with chrome shower fittings, low flush w/c, wash hand basin with storage below, hot press with large storage, part tiled and part exposed brick walls, wood flooring, wood panelled ceiling.

Utility Room

Sink Unit. Plumbed for washing machine.

1st floor

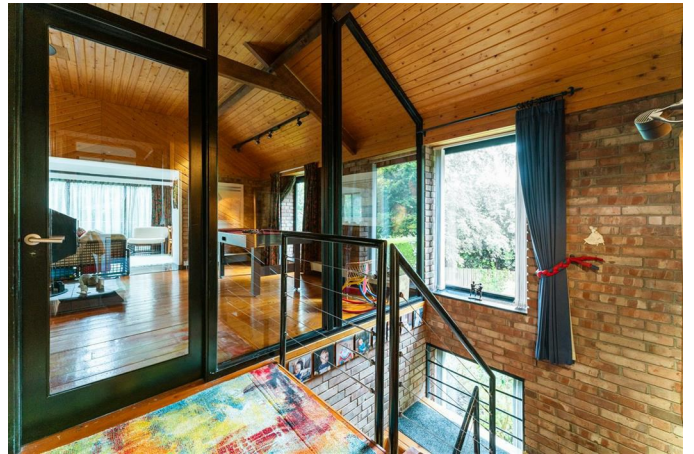

Bedroom 4 / study 14'1 x 7'6 at widest points (4.29m x 2.29m at widest points)



Roof window. Currently being utilized as a study.

Living Room 16'3 x 13'1 (4.95m x 3.99m)



Wood flooring, large wood burner, recessed spotlights, open to the kitchen / dining area.

Kitchen / Dining area 21'3 x 8'3 (extending to 15'3 (6.48m x 2.51m (extending to 4.65m)



Range of high and low level units, single drainer 1 1/2 bowl sink unit with mixer taps, Formica work surfaces, 4 ring hob with extractor fan and under oven, plumbed for dishwasher, Integrated fridge freezer, part tiled walls, part wood panelled walls and wood panelled ceiling, Amtico flooring



Family Dining Area 16'5 x 13'7 (5.00m x 4.14m)

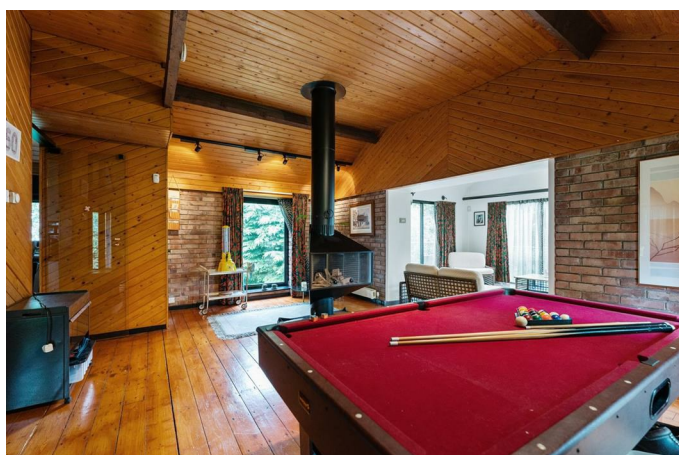

Wood burner, timber flooring, built in

storage, wood panelled ceiling and original roof beams.

Lounge 16'5 x 13'7 (5.00m x 4.14m)

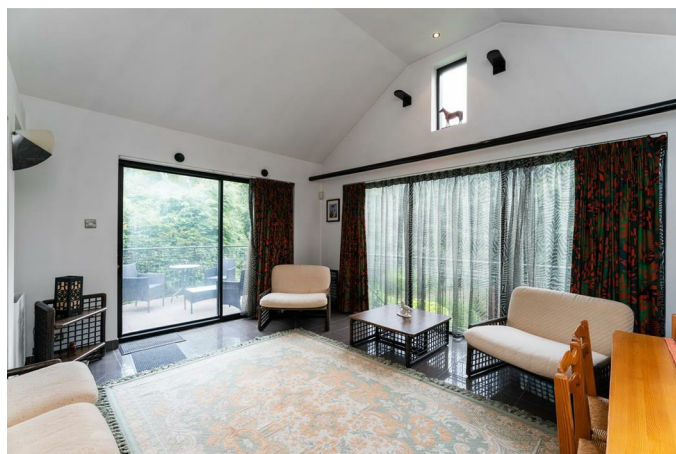

Vaulted Ceiling. Sliding doors to the left leading to a large private balcony with steps to the gardens.

Balcony

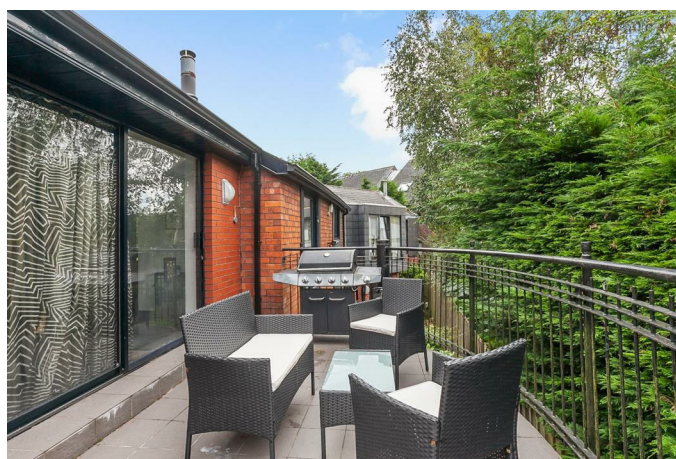

Gardens



Brick paved patio area to the front with well maintained lawn, flower beds with extensive range of plants, trees and shrubs.

Bounded by fencing around the front, side and rear of the property. Side gardens laid in lawn, garden shed.

Outside Area

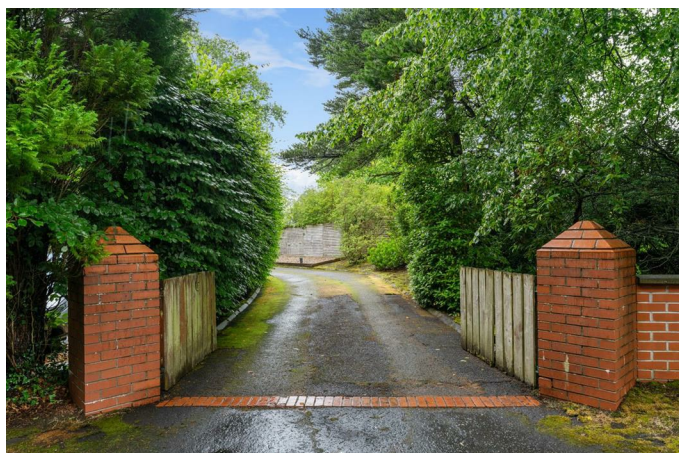

Fantastic and mature setting with woodland 100 yard driveway to parking area. Outside water tap and lights and cameras around the perimeter of the building

Driveway



The driveway is lit with kerbside lighting, with an extensive range of mature plants, trees and shrubs. There is ample parking for 4-5 cars.

Key Features

Key Features

Extended detached residence
100 yard woodland drive way
Private and matured site
Oil fired central heating and double glazed windows
Fully operated alarm system

Ground floor

- Master bedroom consisting of Dressing Room, sitting area, kitchen (with integrated Neff Fridge), underfloor heating and en-suite (full bathroom)
- 2 other bedrooms consisting of dressing rooms and en-suites
- Utility Room leading out to the rear of the property
- A family shower room

First floor

- 4th bedroom (currently used as a home office)
- Kitchen and dining area leading into a living room
- Lounge
- Dining room leading out to a spacious balcony with direct access to the garden

Floor Plan



Area Map

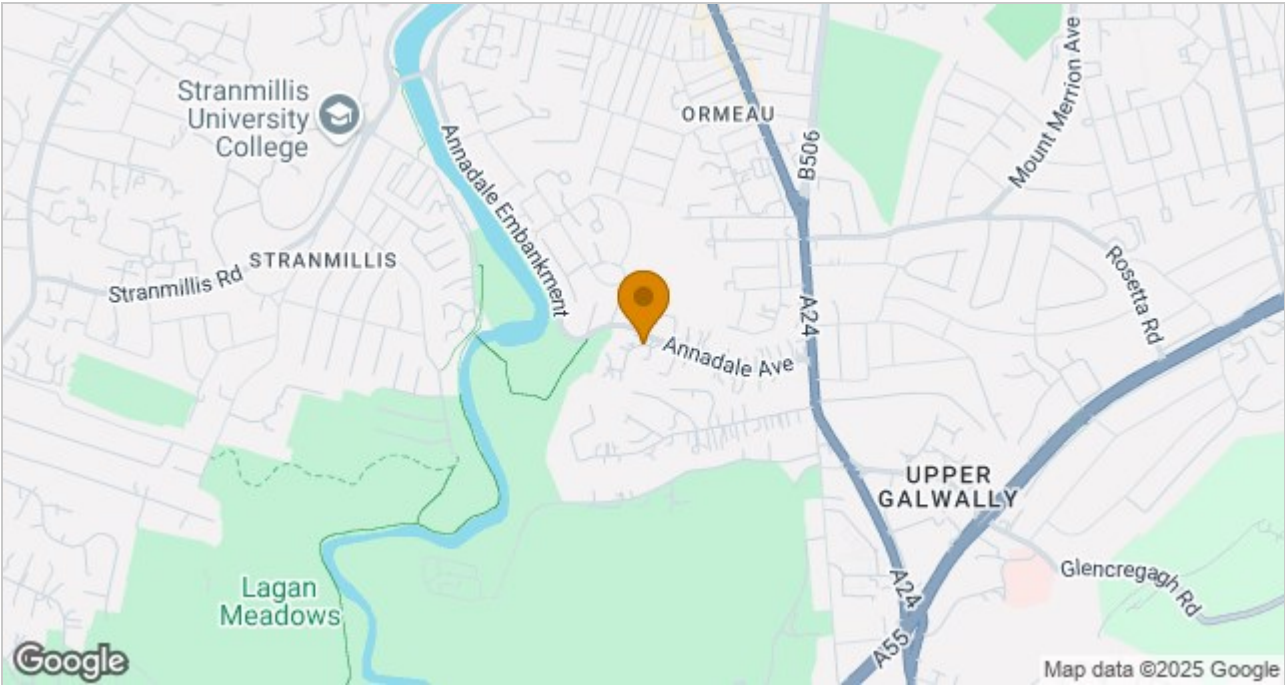

These particulars, whilst believed to be accurate are set out as a general outline only for guidance and do not constitute any part of an offer or contract. Intending purchasers should not rely on them as statements of representation of fact, but must satisfy themselves by inspection or otherwise as to their accuracy. No person in this firms employment has the authority to make or give any representation or warranty in respect of the property.

ULSTERPROPERTYSALES.CO.UK

ANDERSONSTOWN
028 9060 5200
BALLYHACKAMORE
028 9047 1515
BALLYNAHINCH
028 9756 1155

BANGOR
028 9127 1185
CARRICKFERGUS
028 9336 5986
CAVEHILL
028 9072 9270

DONAGHADEE
028 9188 8000
DOWNPATRICK
028 4461 4101
FORESTSIDE
028 9064 1264

GLENGORMLEY
028 9083 3295
MALONE
028 9066 1929
NEWTOWNARDS
028 9181 1444

RENTAL DIVISION
028 9070 1000



John Thompson trading under licence as Ulster Property Sales (Downpatrick)
©Ulster Property Sales is a Registered Trademark