



63 Upper Lisburn Road, Belfast, BT10 0GY

Price Guide £250,000

This beautifully presented semi-detached home is situated just off the Upper Lisburn Road in South Belfast. Recently extended and refurbished by the current owners, the accommodation comprises front living room, spacious open plan kitchen / living / dining room with double doors leading to rear garden, ground floor W.C, three bedrooms and modern bathroom suite. Externally, there is a driveway to front providing off street parking and a large private west facing garden to rear. Further benefits include gas fired central heating and PVC double glazed windows. Located close to a range of local amenities this home will appeal to range of prospective purchasers such as first time buyers and young families alike.

- Beautifully Presented Semi Detached Home
- Contemporary Fitted Kitchen With Range Of Integrated Appliances
- Downstairs W.C
- Three Bedrooms
- West Facing Rear Garden In Lawn, Detached Garage, Front Driveway
- Recently Refurbished & Extended Providing Excellent Accommodation
- Front Living Room With Attractive Fireplace
- Modern Bathroom Suite
- Gas Fired Central Heating / PVC Double Glazing
- Close To The Lisburn Road, Motorway Network & Leading Schools

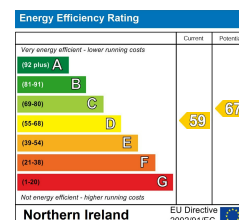

**THE ACCOMMODATION COMPRISES
ON THE GROUND FLOOR**

ENTRANCE

Composite front door.

RECEPTION HALL

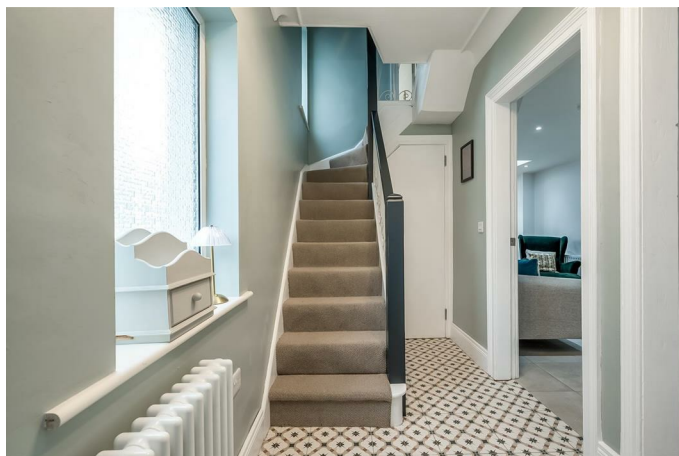

Tiled flooring.

WC

Low flush W.C, wash hand basin.

LIVING ROOM 12'5" x 10'9" (3.8 x 3.3)



Wooden floor, tiled fireplace.

**OPEN PLAN LIVING / KITCHEN / DINING
24'3" x 13'9" (7.4 x 4.2)**



Extensive range of high and low level units, integrated appliances to include double oven, fridge / freezer, dishwasher, Belfast style sink, hob & extractor fan. Tiled flooring, recessed spotlighting, double doors to garden.





ON THE FIRST FLOOR

BEDROOM ONE 11'5" x 10'9" (3.5 x 3.3)



BEDROOM TWO 10'9" x 8'2" (3.3 x 2.5)



BEDROOM THREE 15'5" x 6'2" (4.7 x 1.9)



BATHROOM



Contemporary suite comprising bath with shower over, wash hand basin with storage below, low flush W.C, fully tiled walls, tiled flooring.

OUTSIDE



Enclosed rear garden in lawn with decked patio area. Front driveway.

DETACHED GARAGE 20'0" x 10'2" (6.1 x 3.1)

Plumbed & wired.

Floor Plan

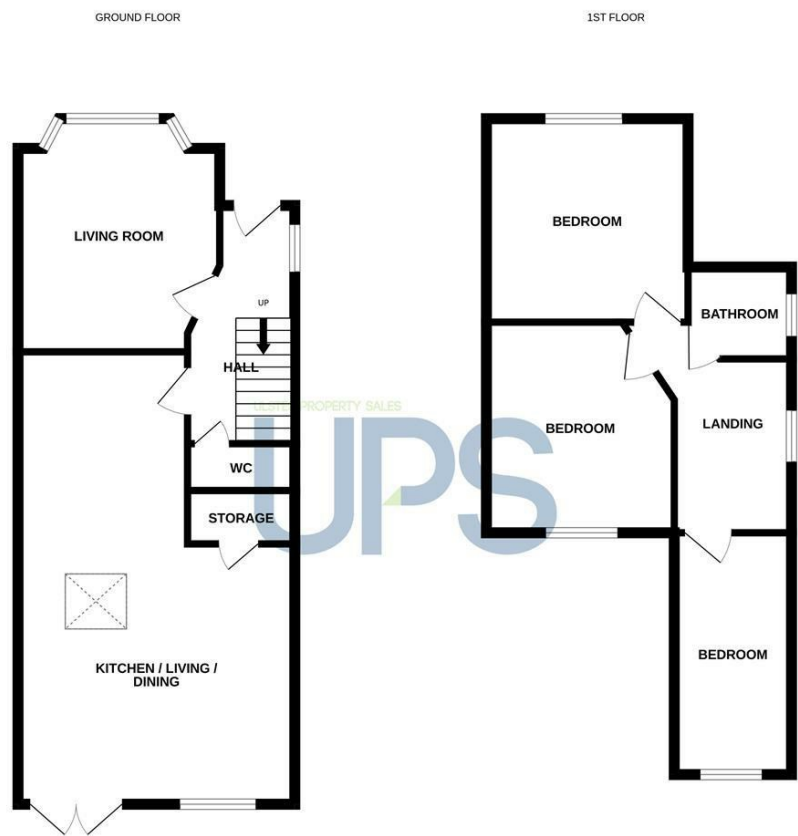

Whilst every attempt has been made to ensure the accuracy of the floorplan contained here, measurements of doors, windows, rooms and any other items are approximate and no responsibility is taken for any error, omission or misstatement. This plan is for illustrative purposes only and should be used as such by any prospective purchaser. The services, systems and appliances shown have not been tested and no guarantee as to their operability or efficiency can be given.
Made with floorplan 52025

Area Map



These particulars, whilst believed to be accurate are set out as a general outline only for guidance and do not constitute any part of an offer or contract. Intending purchasers should not rely on them as statements of representation of fact, but must satisfy themselves by inspection or otherwise as to their accuracy. No person in this firms employment has the authority to make or give any representation or warranty in respect of the property.

ULSTERPROPERTYSALES.CO.UK

ANDERSONSTOWN 028 9060 5200	BANGOR 028 9127 1185	DONAGHADEE 028 9188 8000	GLENGORMLEY 028 9083 3295	RENTAL DIVISION 028 9070 1000
BALLYHACKAMORE 028 9047 1515	CARRICKFERGUS 028 9336 5986	DOWNPATRICK 028 4461 4101	MALONE 028 9066 1929	
BALLYNAHINCH 028 9756 1155	CAVEHILL 028 9072 9270	FORESTSIDE 028 9064 1264	NEWTOWNARDS 028 9181 1444	



John Thompson trading under licence as Ulster Property Sales (Downpatrick)
©Ulster Property Sales is a Registered Trademark