

165 Shore Road
Whitehouse, Newtownabbey, BT37 9SZ

£164,950

We are delighted to offer for sale this attractive and well presented semi detached villa which is located on the main Shore Road offering easy access to many local amenities and will ideally suit the young buyer seeking their first home or investor alike.

Inside the accommodation comprises: entrance hall, spacious lounge / dining room, a downstairs wet room and a separate fitted kitchen with access to rear.

Upstairs there are three bedrooms and a separate bathroom with modern white suite.

Other benefits include pvc double glazing and oil heating.

Outside there is a brick paved driveway, pebbled garden to front and a fully enclosed garden to rear with artificial grass.

Early Viewing Recommended !!

165 Shore Road

Whitehouse, Newtownabbey, BT37 9SZ



- Semi Detached Villa
- 3 Bedrooms
- Spacious Lounge / Diner
- Fitted Kitchen
- Modern White Bathroom
- Downstairs Wet Room
- Pvc Double Glazing / Oil
- Driveway & Gardens

ACCOMMODATION COMPRISES;

GROUND FLOOR

ENTRANCE HALL

Pvc double glazed front door, radiator, under stairs storage.

LOUNGE / DINING ROOM

23'9 x 9'4 (7.24m x 2.84m)
2 Radiators.

KITCHEN

12'10 x 11'8 (3.91m x 3.56m)
Range of high and low level fitted units with Granite worktops.
Stainless steel single drainer sink unit, cooker space, American fridge freezer space, plumbed for washing machine and dishwasher, fully tiled walls, tiled floor, radiator, pvc double glazed back door.

WET ROOM

Walk in shower area with Aqualisa shower, vanity unit and low flush W.C. Fully tiled walls, tiled floor, radiator, 2x Velux windows.

FIRST FLOOR

LANDING

BEDROOM 1

10'10 x 9'1 (3.30m x 2.77m)
Built in sliding robes, radiator.

BEDROOM 2

10'5 x 9'1 at widest (3.18m x 2.77m at widest)
/Built in robes, radiator.

BEDROOM 3

6'10 x 5'5 (2.08m x 1.65m)
Radiator.

BATHROOM

Modern white suite comprising: panelled bath, vanity unit and low flush W.C. Fully pvc panelled walls, wood laminate tile effect flooring, chrome heated towel rail.

OUTSIDE

Brick paved driveway for off street parking.
Garden to front in lawn.
Fully enclosed garden to rear with artificial grass and pebbled areas.
Garden shed x2.
Pvc fascia and guttering.

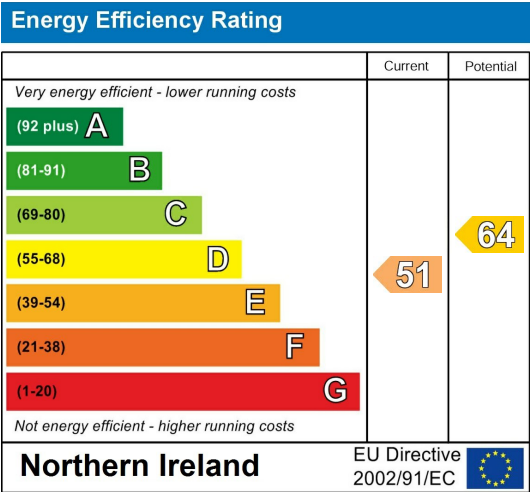

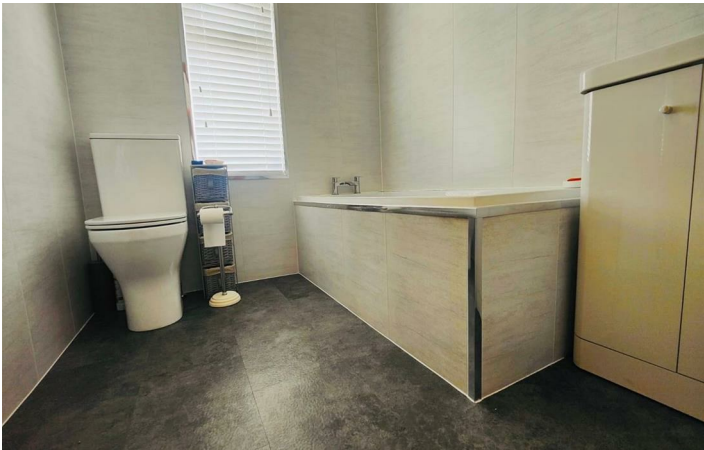
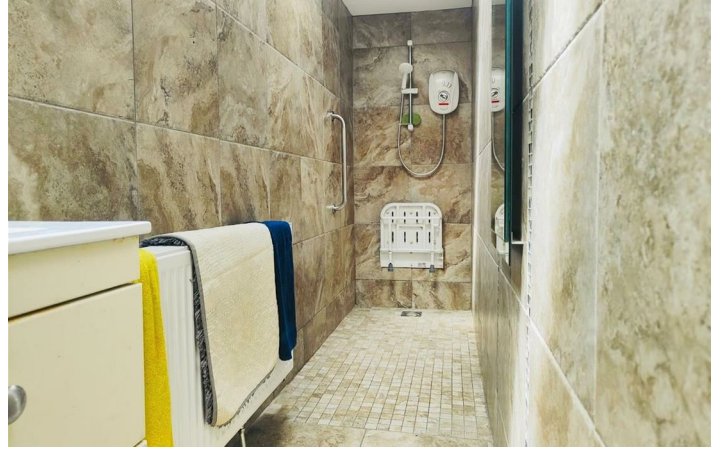

****Please note that the any services, heating systems or appliances have not been tested, and no warranty can be given or implied as to their working order****

Questions you may have.

WHICH MORTGAGE WILL SUIT ME BEST?

HOW MUCH DEPOSIT WITH I NEED?

WHAT ARE MY MONTHLY REPAYMENTS GOING TO BE?

To answer these and other mortgage related questions contact 02890833295. Your home may be repossessed if you do not keep up your repayments on your mortgage.

UPS Financial Services Limited is an Appointed Representative of Stonebridge Mortgage Solutions Ltd, which is authorised and regulated by the Financial Conduct Authority, Registered Business Address:

UPS Financial Services LTD, 132 Great Victoria Street, Belfast, Co Antrim, N Ireland, BT2 7BG | Company Number NI621521 | Registered in Northern Ireland

H110837

ULSTERPROPERTYSALES.CO.UK

ANDERSONSTOWN
028 9060 5200

BALLYHACKAMORE
028 9047 1515

BALLYNAHINCH
028 9756 1155

BANGOR
028 9127 1185

CARRICKFERGUS
028 9336 5986

CAVEHILL
028 9072 9270

DONAGHADEE
028 9188 8000

DOWNPATRICK
028 4461 4101

FORESTSIDE
028 9064 1264

GLENGORMLEY
028 9083 3295

MALONE
028 9066 1929

NEWTOWNARDS
028 9181 1444

RENTAL DIVISION
028 9070 1000



Keith Larmour trading under licence as Ulster Property Sales (Glengormley)
©Ulster Property Sales is a Registered Trademark