



44 Collinbridge Park Antrim Road, Newtownabbey, BT36 7SY

**Offers Over
£279,950**

We are delighted to offer for sale this spacious and well presented detached bungalow which is located in a very popular residential area just off the Antrim Road, Glengormley and will ideally suit the growing family.

Inside the accommodation comprises; entrance hall with wood laminate flooring, lounge with feature hole in wall style fireplace with limestone surround and double glass panelled doors to a modern fitted kitchen / diner with built in oven & hob and access to side.

There are also 5 bedrooms master with ensuite and a separate luxury family bathroom with white suite and shower / wet area.

Other benefits include PVC double glazing, gas heating and wheel chair accessibility at rear.

Outside there is a driveway leading to an attached garage, gardens to front and side in lawn and a paved garden to rear.

Early viewing recommended !!

44 Collinbridge Park

Antrim Road, Newtownabbey, BT36 7SY



- Detached Bungalow
- 5 Bedrooms Master Ensuite
- Large Lounge
- Luxury Kitchen / Diner
- Luxury White Bathroom
- PVC Double Glazing / Gas
- Attached Garage
- Popular Location

ACCOMMODATION COMPRISES

GROUND FLOOR

ENTRANCE HALL

Composite double glazed front door, wood laminate flooring, modern vertical radiator, cloaks cupboard

LOUNGE

18'9" x 14'11" (5.72m" x 4.55m")
Feature hole in walls style fireplace with stove, limestone surround, wood laminate flooring, two radiators, double glass panelled doors to kitchen / diner

FAMILY ROOM / BEDROOM 4

10'3" x 10'2" (3.12m" x 3.10m")
Wood laminate flooring, radiator

KITCHEN / DINER

19'10" x 15'5" at widest (6.05m" x 4.70m" at widest)
Modern range of high and low level units, quartz worktop, basin 1/2 inlayed sink unit, built in double oven, ceramic hob, stainless steel extractor fan, stainless steel microwave, integrated fridge / freezer and dishwasher, tiled floor, radiator, pvc double glazed back door, modern vertical radiator

BEDROOM 1

12'5" x 10'0" (3.78m" x 3.05m")
Built in wardrobe, radiator

ENSUITE

Luxury white suite comprising panelled shower bath, overhead drencher, screen, floating vanity unit, low flush wc, fully tiled walls, tiled floor, modern vertical radiator

BEDROOM 2

12'5" x 9'3" (3.78m" x 2.82m")
Radiator, wood laminate flooring

BEDROOM 3

12'7" x 10'3" (3.84m" x 3.12m")
Radiator, wood laminate flooring

BEDROOM 5

9'0" x 6'5" (2.74m" x 1.96m")
Wood laminate flooring, radiator

BATHROOM / WETROOM

Luxury white suite comprising panelled bath with shower attachment, floating vanity unit, enclosed cistern wc, fully tiled walls and floor, shower area with Triton shower

OUTSIDE

Garden to front in lawn
Garden to side in lawn
Pebbled garden to rear



Energy Efficiency Rating		
	Current	Potential
Very energy efficient - lower running costs		
(92 plus) A		
(81-91) B		
(69-80) C		
(55-68) D	66	71
(39-54) E		
(21-38) F		
(1-20) G		
Not energy efficient - higher running costs		
Northern Ireland		EU Directive 2002/91/EC

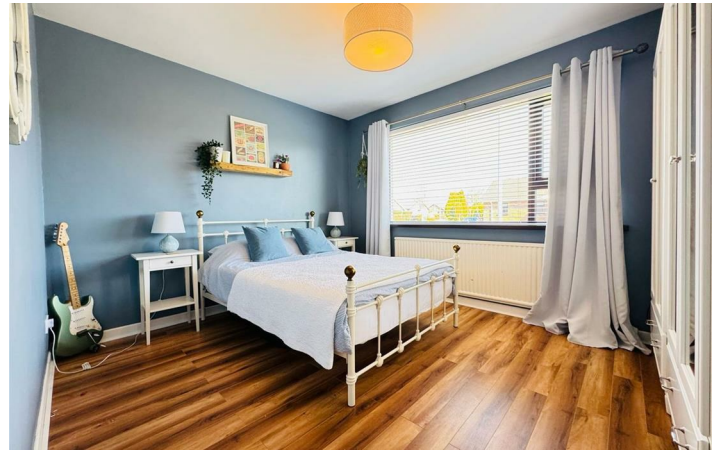

****Please note that the any services, heating systems or appliances have not been tested, and no warranty can be given or implied as to their working order****

Questions you may have.

WHICH MORTGAGE WILL SUIT ME BEST?

HOW MUCH DEPOSIT WITH I NEED?

WHAT ARE MY MONTHLY REPAYMENTS GOING TO BE?

To answer these and other mortgage related questions contact 02890833295. Your home may be repossessed if you do not keep up your repayments on your mortgage.

UPS Financial Services Limited is an Appointed Representative of Stonebridge Mortgage Solutions Ltd, which is authorised and regulated by the Financial Conduct Authority, Registered Business Address:

UPS Financial Services LTD, 132 Great Victoria Street, Belfast, Co Antrim, N Ireland, BT2 7BG | Company Number NI621521 | Registered in Northern Ireland

H110837

ULSTERPROPERTYSALES.CO.UK

ANDERSONSTOWN
028 9060 5200

BALLYHACKAMORE
028 9047 1515

BALLYNAHINCH
028 9756 1155

BANGOR
028 9127 1185

CARRICKFERGUS
028 9336 5986

CAVEHILL
028 9072 9270

DONAGHADEE
028 9188 8000

DOWNPATRICK
028 4461 4101

FORESTSIDE
028 9064 1264

GLENGORMLEY
028 9083 3295

MALONE
028 9066 1929

NEWTOWNARDS
028 9181 1444

RENTAL DIVISION
028 9070 1000



Keith Larmour trading under licence as Ulster Property Sales (Glengormley)
©Ulster Property Sales is a Registered Trademark