



55 Burnthill Crescent Ballyclare Road, Newtownabbey, BT36 5AE

Price £145,000

PUBLIC NOTICE

ADDRESS: 55 Burnthill Crescent, Newtownabbey BT36 5AE

We are acting in the sale of the above property and have received an offer of £150,000 (one hundred and fifty thousand pounds)
Any interested parties must submit any higher offers in writing to the selling agent before an exchange of contracts takes place
EPC Rating:58

We are delighted to offer for sale this attractive semi detached villa which is located in a very popular residential area just off the Carnmoney / Ballyclare Roads and will ideally suit the young buyer seeking their first home.

Inside the accommodation comprises; entrance hall, lounge / dining with mock fireplace and wood laminate flooring and a separate fitted kitchen with space for appliances and access to rear
Upstairs there are three bedrooms and a bathroom with white suite
Other benefits include PVC double glazing and oil heating.
Outside there is a driveway leading to a detached garage, garden to front in lawn and paved garden to rear.
Early viewing recommended !!

55 Burnthill Crescent

Ballyclare Road, Newtownabbey, BT36 5AE



- Semi Detached Villa
- 3 Bedrooms
- Lounge / Dining
- Fitted Kitchen
- White Bathroom Suite
- PVC Double Glazing
- Oil Heating
- Detached Garage

ACCOMMODATION COMPRISES space, plumbed for washing machine, tiled walls, wood laminate flooring, radiator, pvc double glazed back door

GROUND FLOOR

ENTRANCE HALL
Pvc double glazed front door, wood laminate flooring, radiator

LOUNGE / DINING
16'10" x 15'10" at widest (5.13m" x 4.83m" at widest)
Mock fireplace, wood laminate flooring, two radiators

KITCHEN
9'11" x 9'5" (3.02m" x 2.87m")
Range of high and low level units, formica worktop, stainless steel single drainer sink unit, cooker

FIRST FLOOR

LANDING
Hotpress, access to roofspace

BEDROOM 1
13'9" x 10'0" at widest (4.19m" x 3.05m" at widest)
Built in mirror sliding robes, wood laminate flooring, radiator

BEDROOM 2
10'0" x 9'5" (3.05m" x 2.87m")
Radiator

BEDROOM 3
8'5" x 7'5" (2.57m" x 2.26m")
Built in wardrobe, wood laminate flooring, radiator

BATHROOM
White suite comprising panelled bath, pedestal wash hand basin, low flush wc, fully pvc panelled walls, tiled floor, radiator

OUTSIDE
Driveway leading to a detached garage
Garden to front in lawn
Paved garden to rear

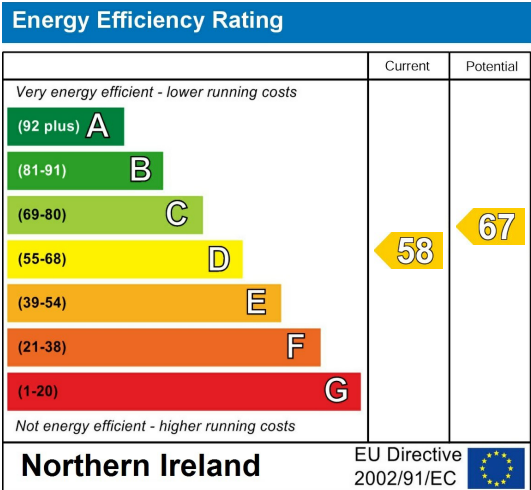
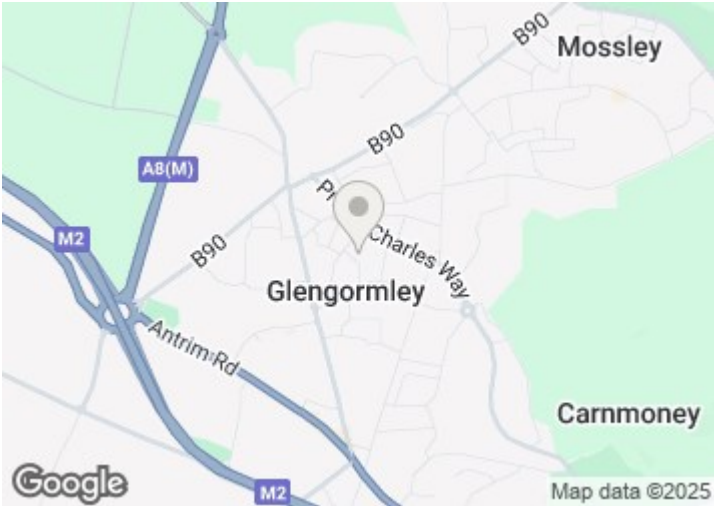

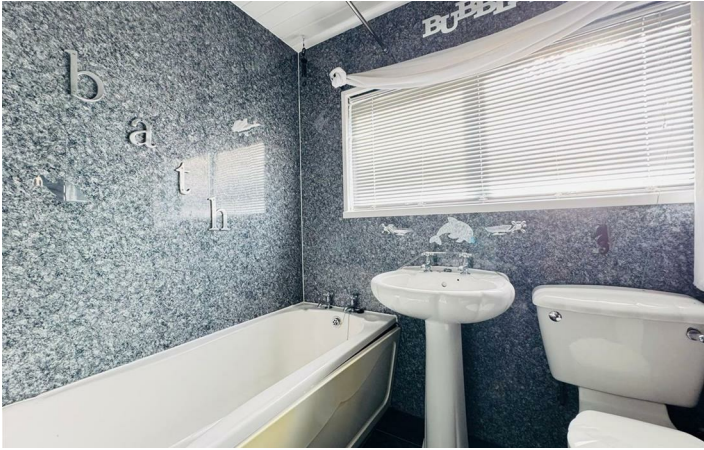

****Please note that the any services, heating systems or appliances have not been tested, and no warranty can be given or implied as to their working order****

Questions you may have.

WHICH MORTGAGE WILL SUIT ME BEST?

HOW MUCH DEPOSIT WITH I NEED?

WHAT ARE MY MONTHLY REPAYMENTS GOING TO BE?

To answer these and other mortgage related questions contact 02890833295. Your home may be repossessed if you do not keep up your repayments on your mortgage.

UPS Financial Services Limited is an Appointed Representative of Stonebridge Mortgage Solutions Ltd, which is authorised and regulated by the Financial Conduct Authority, Registered Business Address:

UPS Financial Services LTD, 132 Great Victoria Street, Belfast, Co Antrim, N Ireland, BT2 7BG | Company Number NI621521 | Registered in Northern Ireland

H110837

ULSTERPROPERTYSALES.CO.UK

ANDERSONSTOWN
028 9060 5200

BALLYHACKAMORE
028 9047 1515

BALLYNAHINCH
028 9756 1155

BANGOR
028 9127 1185

CARRICKFERGUS
028 9336 5986

CAVEHILL
028 9072 9270

DONAGHADEE
028 9188 8000

DOWNPATRICK
028 4461 4101

FORESTSIDE
028 9064 1264

GLENGORMLEY
028 9083 3295

MALONE
028 9066 1929

NEWTOWNARDS
028 9181 1444

RENTAL DIVISION
028 9070 1000



Keith Larmour trading under licence as Ulster Property Sales (Glengormley)
©Ulster Property Sales is a Registered Trademark