



## 38 Carmeen Drive Rathcoole, Newtownabbey, BT37 9DJ

**Offers Around  
£112,500**

We are delighted to offer for sale this well presented semi detached villa which is located in a very popular residential area just off Rathmore Drive in the ever popular Rathcoole Housing estate and will ideally suit the young buyer seeking their first home.

Inside the accommodation comprises; entrance hall, lounge with attractive mock fireplace and wood laminate flooring, dining room with mock fireplace and wood laminate flooring and a modern fitted kitchen with built in oven & hob, integrated fridge / freezer and access to rear.

Upstairs there are three bedrooms, all with wood laminate flooring and a separate modern bathroom with white suite.

Other benefits include PVC double glazing and gas heating.

Outside there is a garden to front and side in lawn and fully enclosed paved garden to rear.

**Early viewing recommended !!**

# 38 Carmeen Drive

## Rathcoole, Newtownabbey, BT37 9DJ



- Semi Detached Villa
- 3 Bedrooms
- 2 Reception Rooms
- Modern Kitchen
- Modern White Bathroom
- PVC Double Glazing
- Gas Heating
- Popular Location

### ACCOMMODATION COMPRISES

#### GROUND FLOOR

##### ENTRANCE HALL

Pvc double glazed front door, wood laminate flooring, radiator, under stairs storage with gas boiler

##### LOUNGE

14'5" x 10'6" (4.39m" x 3.20m" )  
Attractive mock fireplace, wood laminate flooring, radiator

##### DINING ROOM

14'0" x 12'0" (4.27m" x 3.66m")  
Attractive mock fireplace, wood laminate flooring, radiator

##### KITCHEN

10'4" x 7'5" (3.15m" x 2.26m')  
Modern range of high and low level units, formica worktop, stainless steel

single drainer sink unit, built in stainless steel oven & microwave, ceramic hob, extractor fan, integrated fridge / freezer, plumbed for washing machine, partly tiled walls, wood laminate tile effect flooring, radiator, pvc double glazed back door

#### FIRST FLOOR

##### LANDING

Access to roofspace, storage cupboard

##### BEDROOM 1

14'0" x 8'10" (4.27m" x 2.69m')  
Wood laminate flooring, radiator, built in cupboard

##### BEDROOM 2

10'6" x 8'3" (3.20m" x 2.51m" )  
Wood laminate flooring, radiator

##### BEDROOM 3

10'6" x 9'8" at widest (3.20m" x 2.95m" at widest)  
Wood laminate flooring, radiator

##### BATHROOM

Modern white suite comprising panelled bath, thermostatic shower above, screen, vanity unit, low flush wc, fully pvc panelled walls, chrome heated towel radiator q

##### OUTSIDE

Garden to front in lawn with shrub beds  
Fully enclosed paved garden to rear

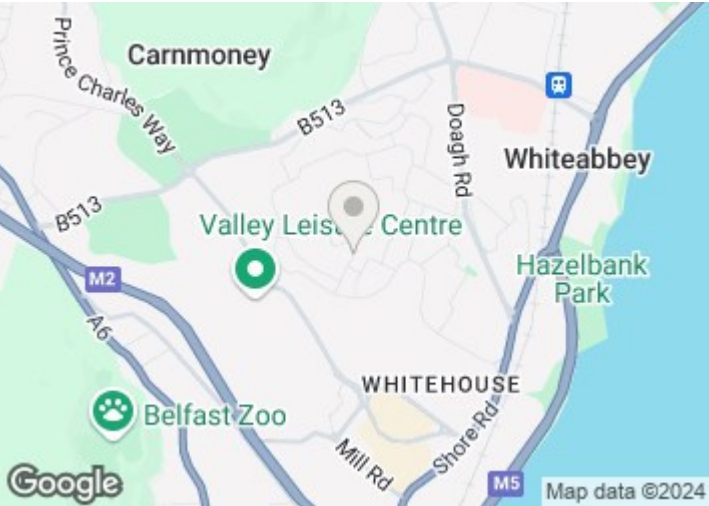

Energy Efficiency Rating		
	Current	Potential
Very energy efficient - lower running costs		
(92 plus) A		
(81-91) B		
(69-80) C		
(55-68) D	62	66
(39-54) E		
(21-38) F		
(1-20) G		
Not energy efficient - higher running costs		
Northern Ireland		EU Directive 2002/91/EC



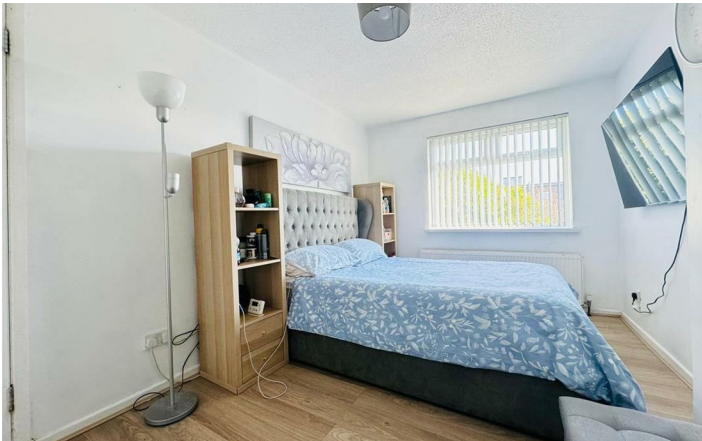

**\*\*Please note that the any services, heating systems or appliances have not been tested, and no warranty can be given or implied as to their working order\*\***

Questions you may have.

WHICH MORTGAGE WILL SUIT ME BEST?

HOW MUCH DEPOSIT WITH I NEED?

WHAT ARE MY MONTHLY REPAYMENTS GOING TO BE?

To answer these and other mortgage related questions contact 02890833295. Your home may be repossessed if you do not keep up your repayments on your mortgage.

UPS Financial Services Limited is an Appointed Representative of Stonebridge Mortgage Solutions Ltd, which is authorised and regulated by the Financial Conduct Authority, Registered Business Address:

UPS Financial Services LTD, 132 Great Victoria Street, Belfast, Co Antrim, N Ireland, BT2 7BG | Company Number NI621521 | Registered in Northern Ireland

H110837

ULSTERPROPERTYSALES.CO.UK

ANDERSONSTOWN  
028 9060 5200

BALLYHACKAMORE  
028 9047 1515

BALLYMENA  
028 2565 7700

BALLYNAHINCH  
028 9756 1155

BANGOR  
028 9127 1185

CARRICKFERGUS  
028 9336 5986

CAUSEWAY COAST  
0800 644 4432

CAVEHILL  
028 9072 9270

DOWNPATRICK  
028 4461 4101

FORESTSIDE  
028 9064 1264

GLENGORMLEY  
028 9083 3295

MALONE  
028 9066 1929

NEWTOWNARDS  
028 9181 1444

RENTAL DIVISION  
028 9070 1000



Keith Larmour trading under licence as Ulster Property Sales (Glengormley)  
©Ulster Property Sales is a Registered Trademark