



**16 Serpentine Parade**  
**Whitewell Road, Newtownabbey, BT36 7HD**

**Offers Around**  
**£102,500**

We are delighted to offer for sale this attractive semi detached villa which is located in a very popular residential area just off the much sought after Whitewell Road / Serpentine Road and will ideally suit the young buyer seeking their first home or an investor.

Inside the accommodation comprises; entrance hall with solid oak flooring, lounge with feature wall mounted fire and solid oak flooring, maple fitted kitchen with built in oven & hob and a rear hall with access to a modern fully tiled shower room and garden.

Upstairs there are three bedrooms, two with built in storage.

Other benefits include PVC double glazing, oil heating and PVC fascia and guttering.

Outside there is a garden to front in shrubs and a pebbled garden to rear.

**Early viewing recommended !!**

# 16 Serpentine Parade

Whitewell Road, Newtownabbey, BT36 7HD



- Semi Detached Villa
  - Maple Kitchen
  - Oil Heating
- 3 Bedrooms
  - Modern Shower Room
  - Popular Location
- Lounge
  - PVC Double Glazing

ACCOMMODATION COMPRISES

GROUND FLOOR

ENTRANCE HALL

p  
Pvc double glazed front door, solid oak flooring

LOUNGE

13'6" 10'6" (4.11m" 3.20m")  
Feature wall mounted electric fire, solid oak flooring, radiator

KITCHEN

8'1" x 7'2" (2.46m" x 2.18m')  
Range of maple high and low level units, high gloss worktop, stainless steel single drainer sink unit, built in stainless steel oven, ceramic hob, extractor fan, plumbed for washing machine, partly tiled wall tiled floor

REAR HALL

Tiled floor, fridge / freezer space, pvc double glazed back door

SHOWER ROOM

Chrome corner shower cubicle, Aqualisa shower, vanity unit, low flush wc, fully tiled walls, tiled floor, chrome heated towel radiator

FIRST FLOOR

LANDING

Access to roofspace

BEDROOM 1

10'6" x 8'11" at widest (3.20m" x 2.72m" at widest )  
Built in wardrobe & cupboard, hotpress, semi solid wood flooring, radiator

BEDROOM 2

11'2" x 6'3" (3.40m" x 1.91m")  
Built in wardrobe and cupboard, radiator, solid oak flooring

BEDROOM 3

8'2" x 6'11" (2.49m" x 2.11m")  
Semi solid wood flooring, radiator

OUTSIDE

Garden to front in shrubs  
Pebbled garden to rear  
Boiler house and oil tank  
PVC fascia and guttering

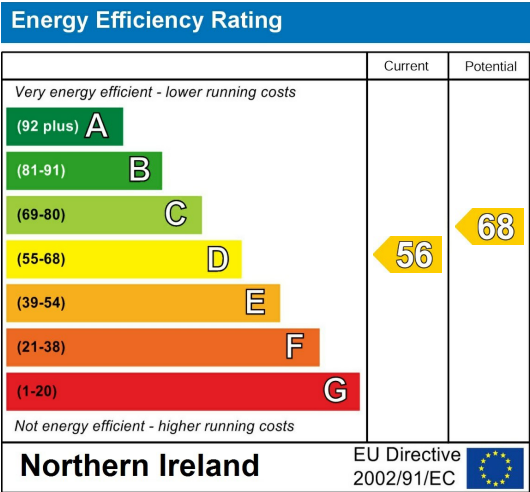



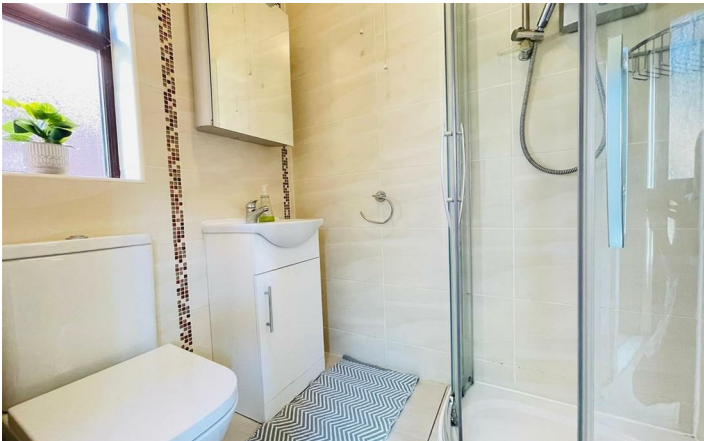

**\*\*Please note that the any services, heating systems or appliances have not been tested, and no warranty can be given or implied as to their working order\*\***

Questions you may have.

WHICH MORTGAGE WILL SUIT ME BEST?

HOW MUCH DEPOSIT WITH I NEED?

WHAT ARE MY MONTHLY REPAYMENTS GOING TO BE?

To answer these and other mortgage related questions contact 02890833295. Your home may be repossessed if you do not keep up your repayments on your mortgage.

UPS Financial Services Limited is an Appointed Representative of Stonebridge Mortgage Solutions Ltd, which is authorised and regulated by the Financial Conduct Authority, Registered Business Address:

UPS Financial Services LTD, 132 Great Victoria Street, Belfast, Co Antrim, N Ireland, BT2 7BG | Company Number NI621521 | Registered in Northern Ireland

H110837

ULSTERPROPERTYSALES.CO.UK

ANDERSONSTOWN  
028 9060 5200

BALLYHACKAMORE  
028 9047 1515

BALLYMENA  
028 2565 7700

BALLYNAHINCH  
028 9756 1155

BANGOR  
028 9127 1185

CARRICKFERGUS  
028 9336 5986

CAUSEWAY COAST  
0800 644 4432

CAVEHILL  
028 9072 9270

DOWNPATRICK  
028 4461 4101

FORESTSIDE  
028 9064 1264

GLENGORMLEY  
028 9083 3295

MALONE  
028 9066 1929

NEWTOWNARDS  
028 9181 1444

RENTAL DIVISION  
028 9070 1000



Keith Larmour trading under licence as Ulster Property Sales (Glengormley)  
©Ulster Property Sales is a Registered Trademark