



485 Lisburn Road, Belfast, BT9 7EZ
 Tel: 02890 661111
 Email: info@fetherstonclements.com
 Web: www.fetherstonclements.com

43 Adelaide Avenue

Lisburn Road
 BT9 7FY

Offers Over £165,000

43 ADELAIDE AVENUE, BELFAST, BT9 7FY

- End Terrace Property in an Exceptionally Convenient Location
- Generous Lounge Open Plan to Dining Room
- Fitted Kitchen
- 3 Bedrooms
- Shower Room with White Suite
- Gas Central Heating
- South Facing Stoned Area to Side and Enclosed Rear Yard
- Well Presented Throughout
- Convenient to a Wide Range of Amenities Including Shops, Restaurants and Public Transport

This well presented end terrace property is ideally located just off Lisburn Road.

The property is well presented by the current owners and offers well proportioned accommodation with a generous open plan lounge and dining room and three good sized bedrooms. In addition the property benefits from gas central heating and double glazed windows.

Situated close to many local amenities on Lisburn Road, including shops and public transport, as well as being convenient to Belfast City Centre and Queens University, this delightful property is ideal for either owner occupiers or investors and viewing is highly recommended.







Property Comprise s

Hardwood front door with glazed inset to..

ENTRANCE PORCH

Laminate wood effect floor

LOUNGE OPEN PLAN TO DINING AREA 19' 8" x 10' 7" (5.99m x 3.23m)

Attractive fireplace with tiled inset and hearth, Laminate wood effect floor

KITCHEN 14' 9" x 8' 7" (4.5m x 2.62m)

Range of high and low level units, work surfaces, single drainer stainless steel sink unit with mixer tap, plumbed for washing machine, space for cooker, space for fridge freezer, extractor fan, part tiled walls, storage cupboard, access to rear yard



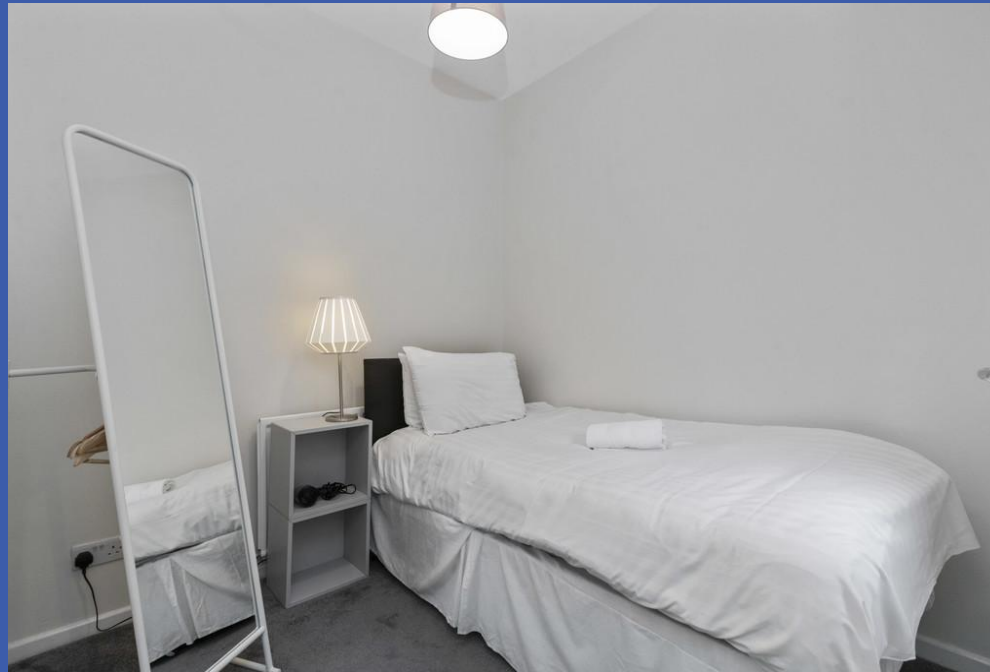
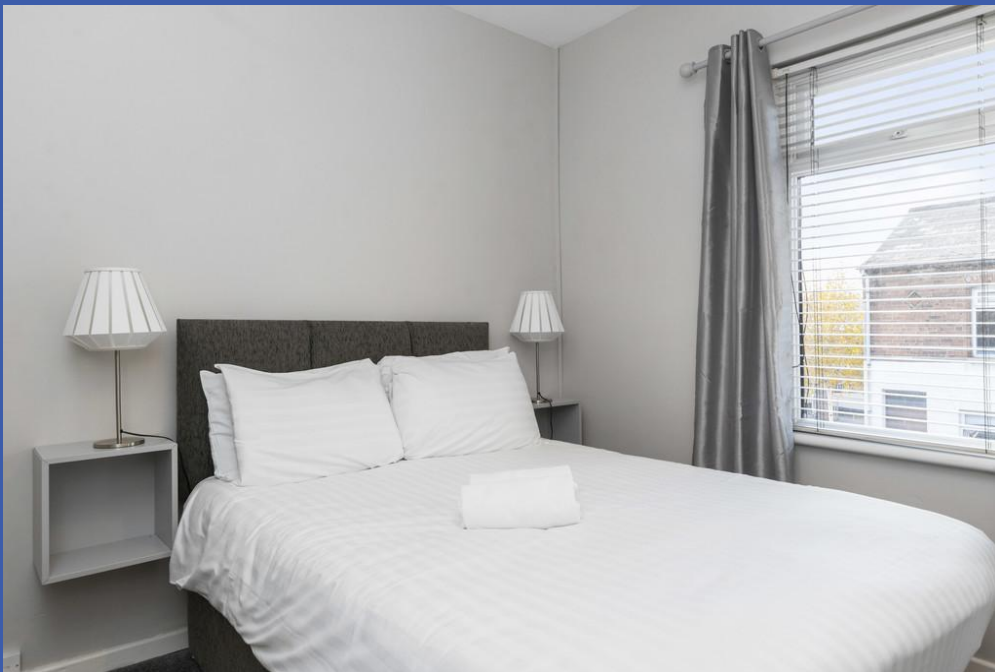

1ST FLOOR

LANDING Access to roofspace

BEDROOM 11' 9" x 10' 8" (3.58m x 3.25m) (at widest points)

BEDROOM 8' 4" x 8' 4" (2.54m x 2.54m)

BEDROOM 7' 8" x 7' 4" (2.34m x 2.24m)

SHOWER ROOM

White suite comprising low flush wc, pedestal wash hand basin, panelled shower cubicle with electric shower, panelled walls, velux window, storage cupboard with gas fired boiler



OUTSIDE

Enclosed rear yard and additional stoned south facing area to side



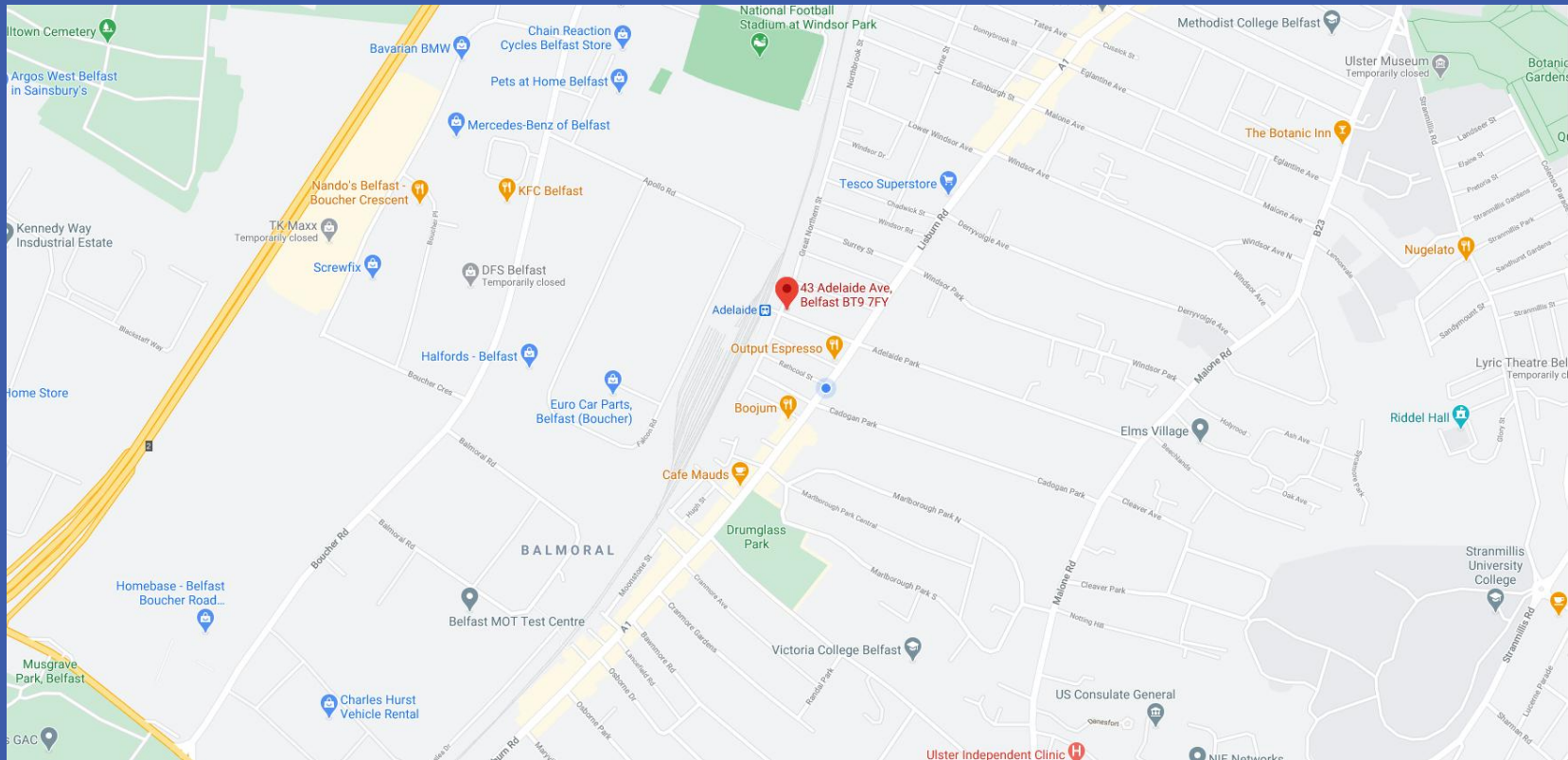

Directions:

Coming out of Belfast on Lisburn Road, Adelaide Avenue is on the right hand side

Score	Energy rating	Current	Potential
92+	A		
81-91	B		
69-80	C		
55-68	D		59 D
39-54	E	52 E	
21-38	F		
1-20	G		



Fetherston Clements Estate Agents for themselves and for the Vendors or Lessors of the property whose agents they are give notice that; i) these particulars are given without responsibility of Fetherston Clements or the Vendors or Lessors as a general outline only, for the guidance of prospective purchasers or tenants, and do not constitute the whole or any part of an offer or contract; ii) Fetherston Clements cannot guarantee the accuracy of any description, dimensions, references to condition, necessary permissions for the use and occupation and other details contained herein and any prospective purchasers or tenants should not rely on them as statements of representation of fact but must satisfy themselves by inspection or otherwise as to the accuracy of each of them; iii) no employee of Fetherston Clements has authority to make or give any representation or warranty or enter into any contract whatsoever in relation to the property; iv) VAT may be payable on the purchase price and / or rent, all figures are quoted exclusive of VAT, intending purchasers or tenants must satisfy themselves as to the applicable VAT position, if necessary by taking the appropriate professional advice; v) Fetherston Clements will not be liable in negligence or otherwise, for any loss arising from the use of these particulars; vi) Appliances not tested or verified.