



DRUMMAN MEADOWS

OFF PORTADOWN ROAD
ARMAGH

Computer Visual

The Steading

Total Floor Area:
1,410 sq ft approx.



DRUMMAN MEADOWS

OFF PORTADOWN ROAD
ARMAGH



GROUND FLOOR

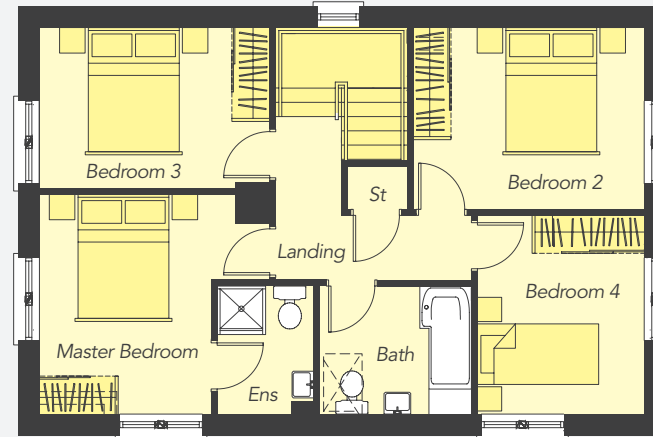

FIRST FLOOR

The Steading

Total Floor Area:
1,410 sq ft approx.

GROUND FLOOR

Entrance Hall	
Living	20'11" x 12'5"
Kitchen / Dining (max)	12'8" x 12'6"
Snug (max)	10'0" x 9'5"
Utility Area	7'10" x 5'2"
WC	10'3" x 3'2"

FIRST FLOOR

Master Bed (max)	12'5" x 11'10"
Ensuite	6'11" x 5'2"
Bedroom 2	12'6" x 9'10"
Bedroom 3 (max)	12'5" x 8'8"
Bedroom 4	10'9" x 9'0"
Bathroom	8'2" x 6'11"

Layout of Kitchen, Bathroom, Ensuite & WC subject to change

