

FOR SALE



35 Rushfield Avenue, Belfast BT7 3FP

Offers around £99,950
EPC Rating: F25

- Terrace house requiring modernisation
- Two receptions
- Fitted kitchen
- 4 bedrooms
- First floor bathroom
- Enclosed yard
- Close to main arterial routes and local schools
- Partially heated by OFCH

Address: 35, Rushfield Avenue, BELFAST, BT7 3FP
RRN: 0179-2903-0934-2600-6281

Energy Rating

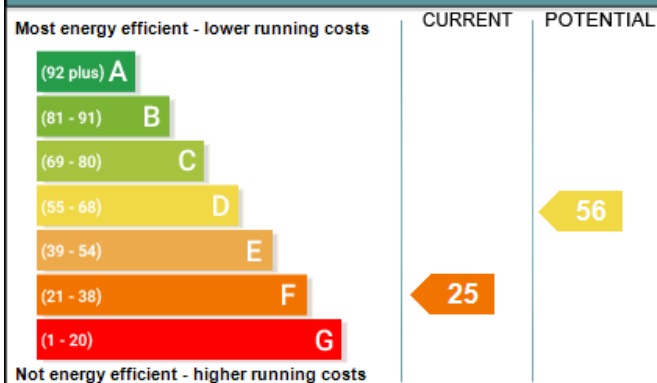

31 Donegall Street, Belfast, BT1 2FG

Tel: 028 9032 5888

www.macfarlanesmyth.com



Rushfield Avenue is directly off the Ormeau Road in South Belfast.

The premises require some modernisation. There are two receptions on the ground floor, with kitchen at the rear. On the first floor are two bedrooms and a bathroom. A further two bedrooms are located on the second floor. Enclosed rear yard at the rear with further outside WC and boiler house.

ACCOMMODATION GROUND FLOOR

Hallway leading to...

FRONT RECEPTION:

4.29m into bay x 3.17m (14' 1" x 10' 5")

Fireplace

REAR RECEPTION

3.20m x 3.30m (10' 6" x 10' 10")

KITCHEN

2.73m x 2.06m (8' 11" x 6' 10")

Range of high and low level units

FIRST FLOOR

LANDING:

BATHROOM:

1.77m x 2.09m (5' 10" x 6' 10")

Bath, WC and sink

BEDROOM (1):

3.23m x 2.62m (10' 7" x 8' 7")

BEDROOM (2):

3.53m x 4.38m (11' 7" x 14' 4")

BEDROOM (3):

3.23m x 2.63m max (10' 7" x 8' 7")

Velux

BEDROOM (4):

3.57m x 4.37m max (11' 8" x 14' 4")

Velux

OUTSIDE

Enclosed yard to rear

VIEWINGS

Strictly by appointment with Macfarlane & Smyth.





Ground Floor

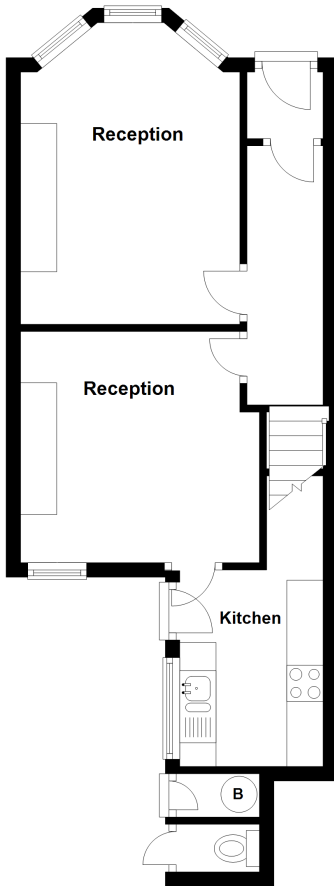

First Floor

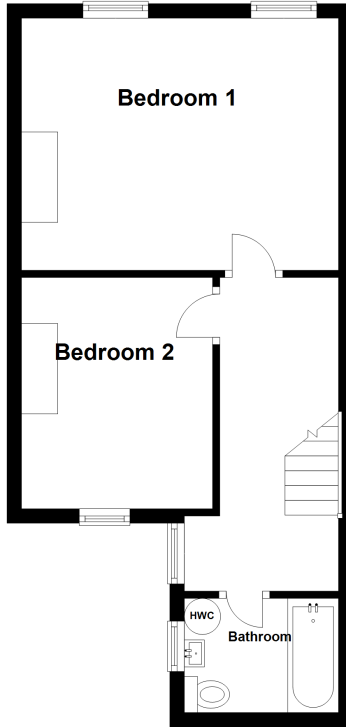

Second Floor

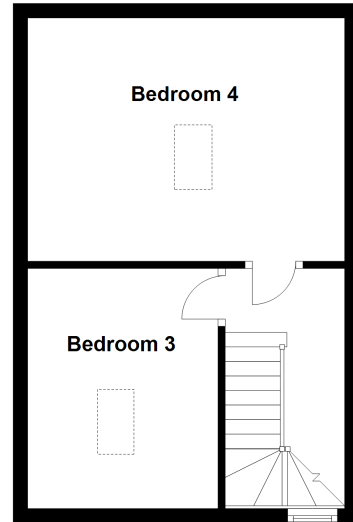

Plans may not be to scale, and are for indicative purposes only.

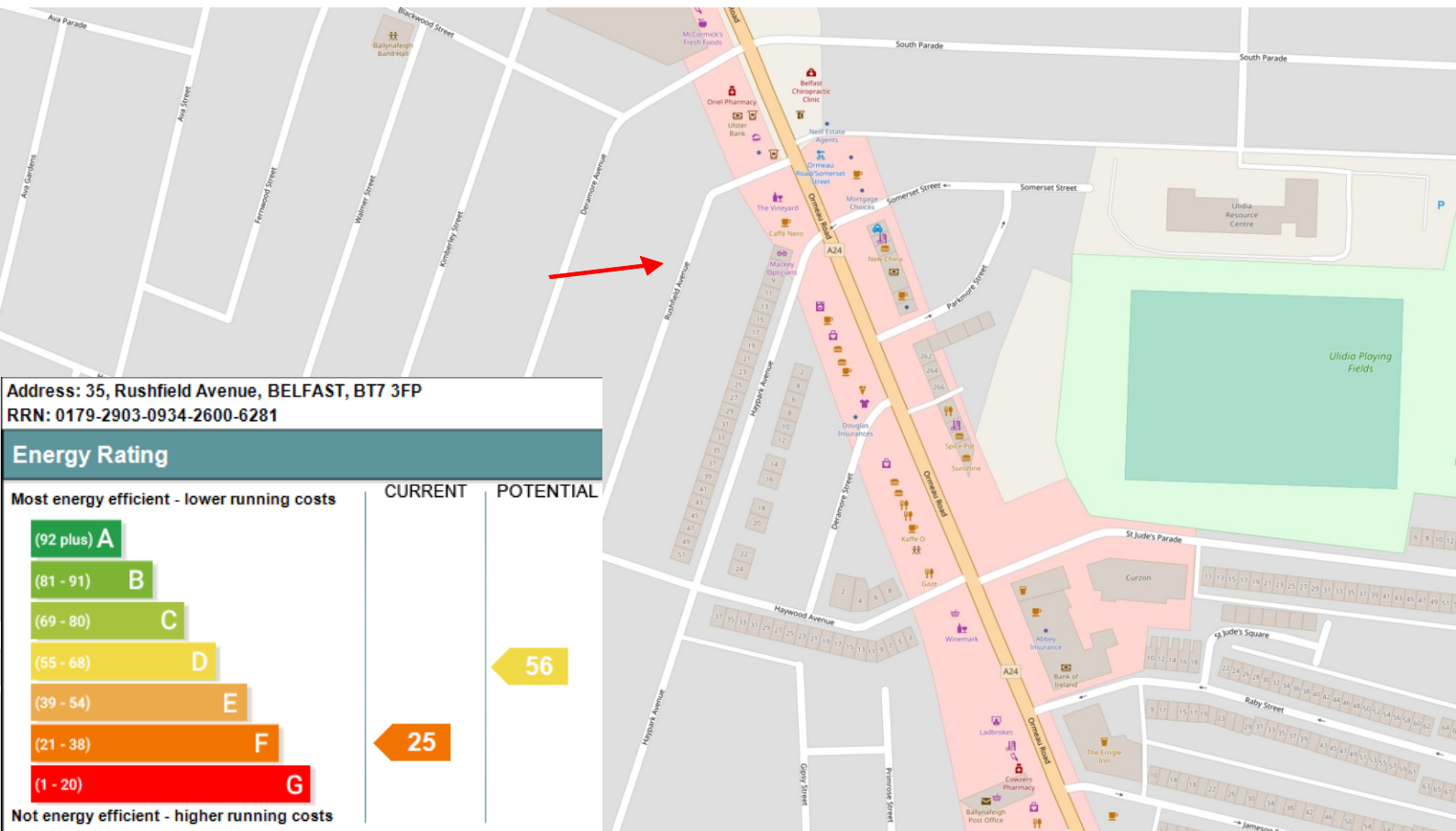

AGENT'S NOTES

Macfarlane & Smyth and their clients give notice that:

1. They have no authority to make or give any representations or warranties in relation to the property.
2. These particulars have been prepared in good faith to give an overall view of the property, they do not form any part of an offer or contract, and must not be relied upon as statements of representations of fact.
3. Any areas, measurements or distances are approximate. The text, photographs and plans are for guidance only and are not necessarily comprehensive. It should not be assumed that the property has all necessary planning, building regulation or other consents and Macfarlane & Smyth have not tested any services, equipment or facilities. Purchasers must satisfy themselves by inspection or otherwise.
4. VAT may be payable on the purchase price and/or rent. Intending purchasers or lessees must satisfy themselves as to the applicable VAT position, if necessary by taking appropriate professional advice.
5. Macfarlane & Smyth will not be liable, in negligence or otherwise, for any loss arising from the use of these particulars.