

McQuoids

ESTATE AGENTS & CHARTERED SURVEYORS

432-434 Ormeau Road
Belfast BT7 3HY

Telephone 028 9064 0018
Facsimile 028 9064 1452

office@mcquoids.co.uk
www.mcquoids.co.uk



**186 UPPER KNOCKBRED A ROAD,
BELFAST, BT6 0NB**

Asking Price £155,000

- Site extending to c. 0.37 Acres
- Adjacent land available. This is not included in the advertised price.
- Full planning permission approved for replacement two and a half storey dwelling with detached garage
- Property extending to 3680 sq ft with an attached garage extending to 380 sq ft
- 186A is also for sale. A five bedroom detached bungalow
- Extra site maps available upon request



Site maps and planning permission information available in the McQuoids office.



McQuoids

ESTATE AGENTS & CHARTERED SURVEYORS

432-434 Ormeau Road
Belfast BT7 3HY

Telephone 028 9064 0018
Facsimile 028 9064 1452

office@mcquoids.co.uk
www.mcquoids.co.uk

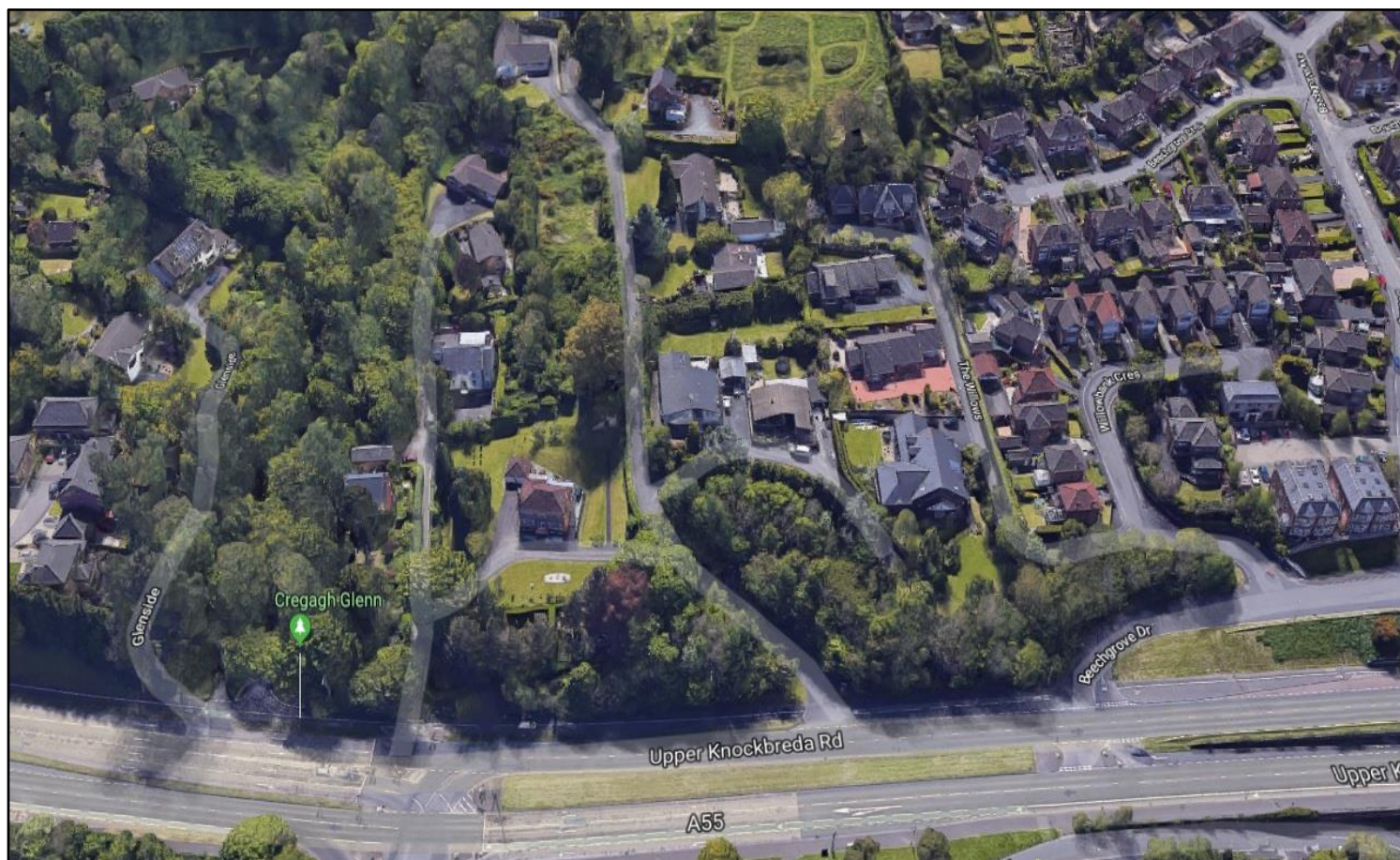

www.mcquoids.co.uk



McQuoids

ESTATE AGENTS & CHARTERED SURVEYORS

432-434 Ormeau Road
Belfast BT7 3HY

Telephone 028 9064 0018
Facsimile 028 9064 1452

office@mcquoids.co.uk
www.mcquoids.co.uk



www.mcquoids.co.uk





Issue 7 Revision 1 (Contract)

Robert Gilmour Architects
84 Maypark Avenue, Sunningdale Street, Belfast, BT7 3FE
T/F: 028 9064 0098 M: 077 965 95 434
R: www.rgarc.co.uk E: r.gilmour@rgarc.co.uk
and 70 Mullinspark Road, Agglestone, Coleraine, BT51 9SL

New Dwelling at 186 Upper Knockbreda Road

Proposed Block Plan

Draw 526/P/102/R/0

Scale 1:500 Date 15.04.02

© This design is the copyright of Robert Gilmour Architects. This design or drawing cannot be copied, in whole or in part, without the express consent of Robert Gilmour Architects.

Note: These drawings have been created for the purpose of this planning application and should not be used for any other purpose. Note: The provisions of the Contract (Rights of Third Parties) Act 1999 shall apply to this drawing, and no rights are conferred upon any third party to the original contract.

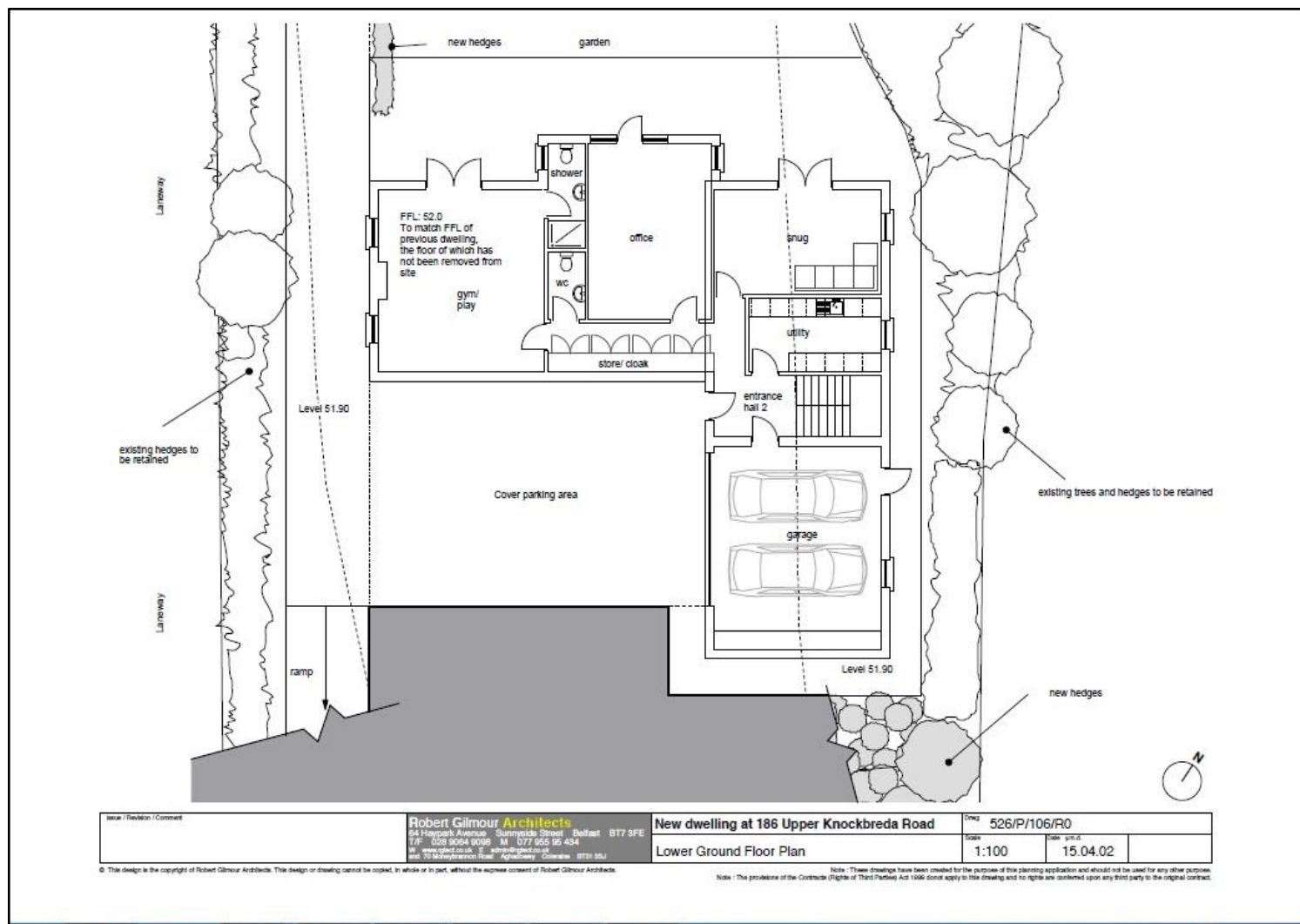

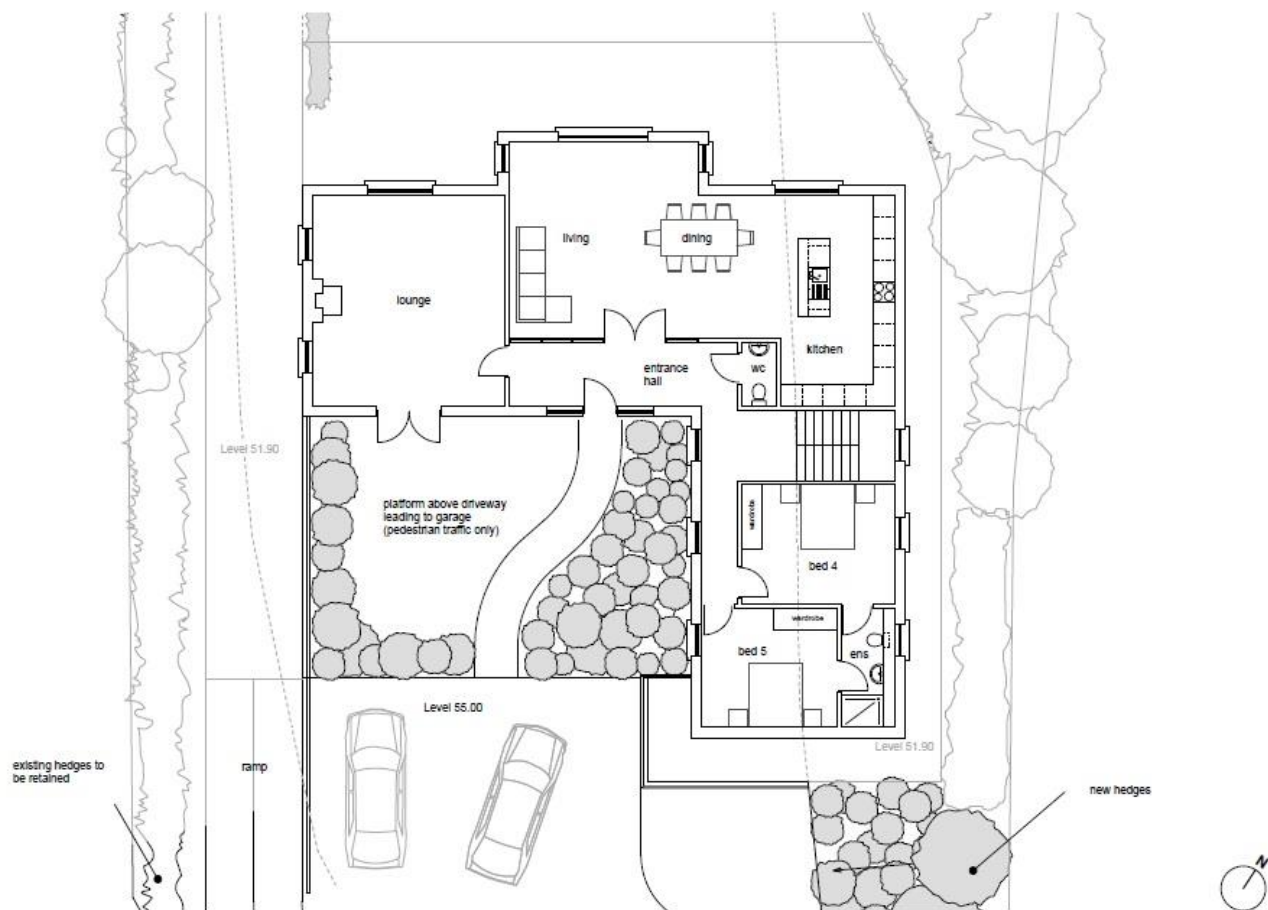

Issue / Revision / Comment

Robert Gilmour Architects
64 Haypark Avenue, Sunnyside Street, Belfast BT7 9FE
T: 028 9054 0006 M: 077 955 95 434
W: www.mcquoids.co.uk E: gilmour@mcquoids.co.uk
and 78 Sunningdale Road, Rathfriland, Co. Wick BT11 5BJ

New dwelling at 186 Upper Knockbreda Road

Drawg 526/P/105/R0

Ground Floor Plan

Scale 1:100

Date 15.04.02

© This design is the copyright of Robert Gilmour Architects. This design or drawing cannot be copied, in whole or in part, without the express consent of Robert Gilmour Architects.

Note: These drawings have been created for the purpose of this planning application and should not be used for any other purpose.
Note: The provisions of the Contracts (Rights of Third Parties) Act 1999 shall apply to this drawing and no rights are conferred upon any third party to the original contract.

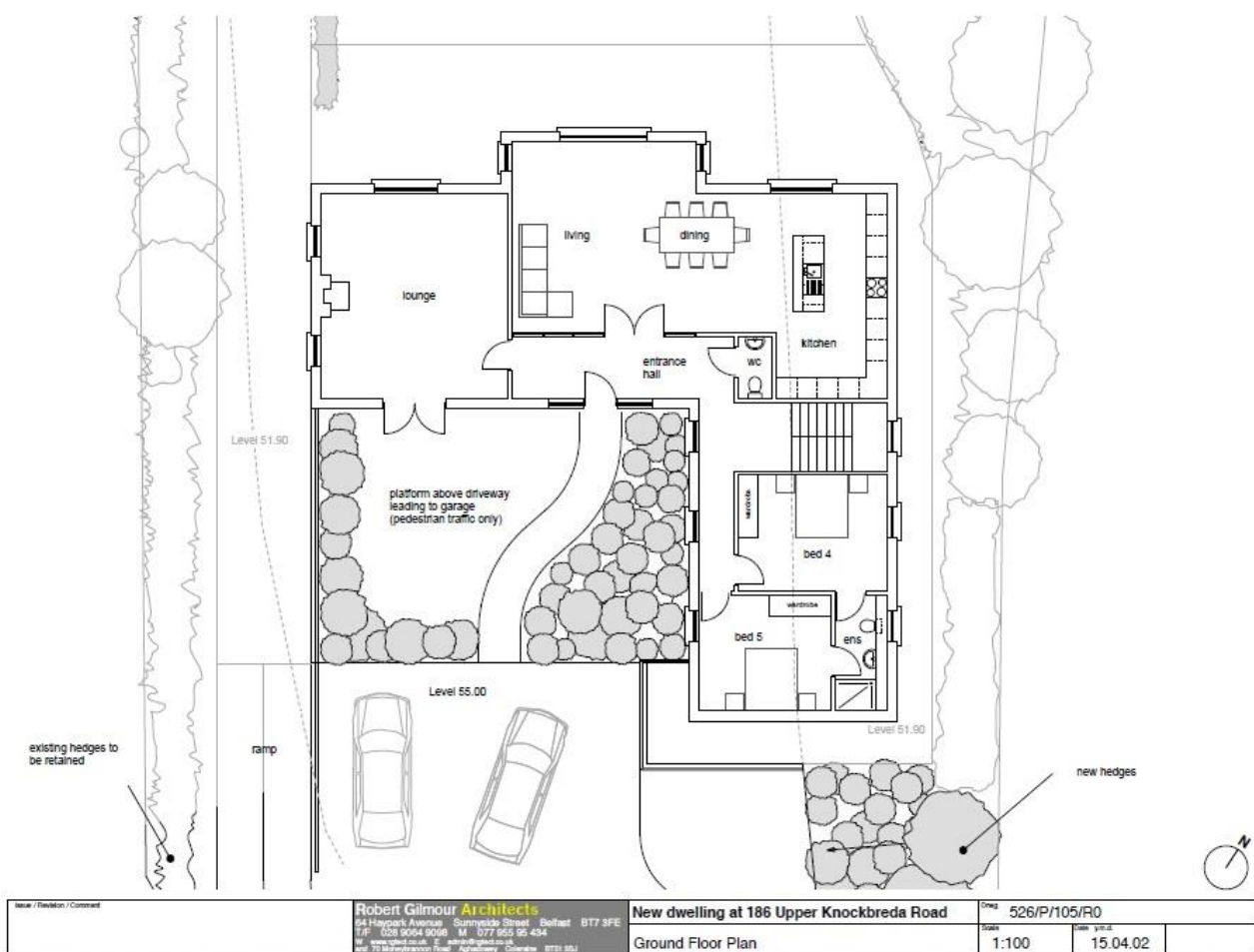

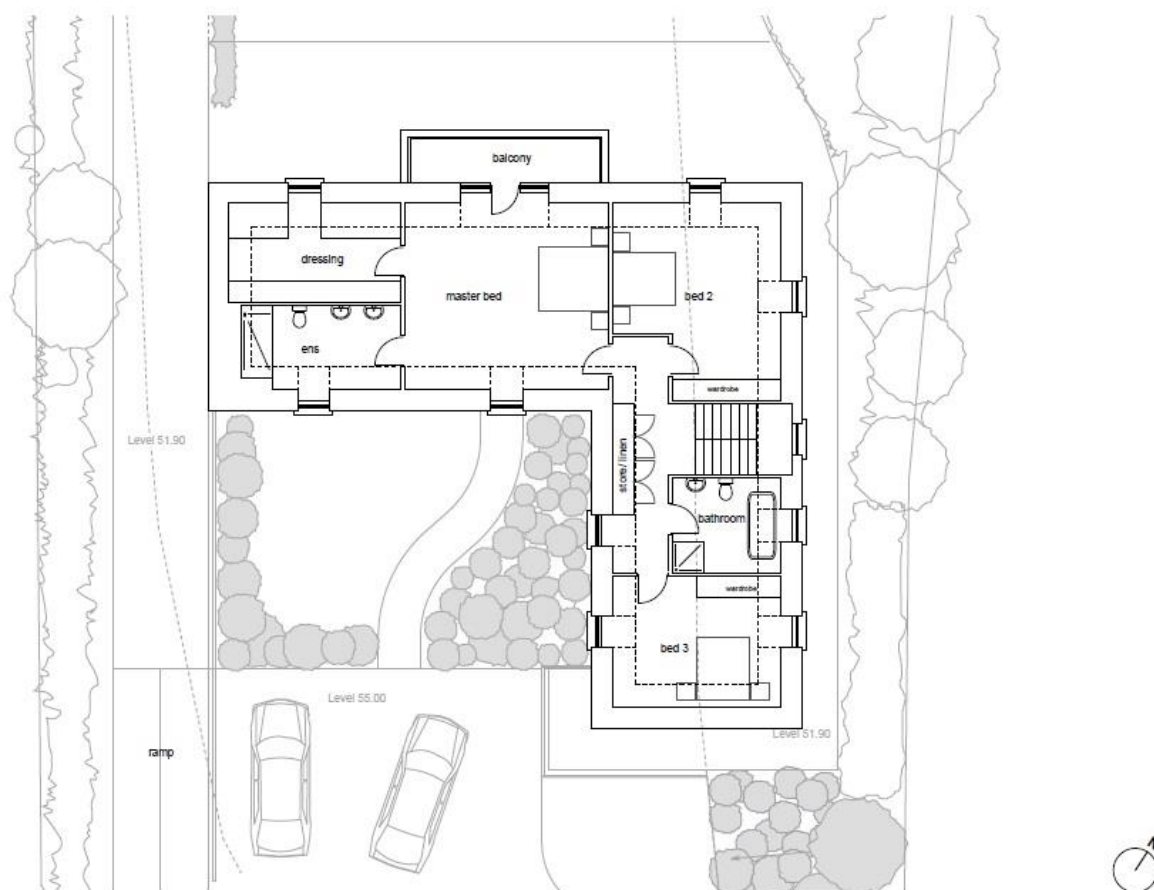

<p>Issue / Revision / Comment</p>	<p>Robert Gilmour Architects 94 Haypark Avenue, Sunnyside Street, Belfast BT7 8FE T: 028 9064 0009 M: 077 965 95 434 W: www.rg-a.co.uk E: info@rg-a.co.uk and 70 Waterpark Lane, Agallanagh, Co. Down BT20 3SL</p>	<p>New dwelling at 186 Upper Knockbreda Road</p>	<p>Draw 526/P/107/R0 Scale 1:100 Date 15.04.02 Drawn R.S.Y. Revised R.S.Y.</p>
-----------------------------------	---	---	--

© This design is the copyright of Robert Gilmour Architects. This design or drawing cannot be copied, in whole or in part, without the express consent of Robert Gilmour Architects.

Note: These drawings have been created for the purpose of this planning application and should not be used for any other purpose. Note: The provisions of the Copyright (Rights of Third Parties) Act 1996 do not apply to this drawing and no rights are conferred upon any third party to the original contract.



Materials:
Roof: Non profiled blue/black/grey slate / tile
Fascia, Soffits: Painted timber
Dormers: Lead work
Walls: Off White coloured render
Windows: Upvc

Issue / Revision / Comment	Robert Gilmour Architects 64 Haypark Avenue, Sunningdale Street, Belfast, BT7 3FE T/F: 028 9064 0098 M: 077 955 95 434 W: www.rgarc.co.uk E: info@rgarc.co.uk and 70 Ashington Road, Ashington, Co. Down, BT57 5BJ	New dwelling at 186 Upper Knockbreda Road South West Elevation	Orig: 526/P/109/R0 Scale: 1:100 Date: 15.04.02 Revised: N.E.G.
----------------------------	---	--	---

© This design is the copyright of Robert Gilmour Architects. This design or drawing cannot be copied, in whole or in part, without the express consent of Robert Gilmour Architects.

Note: These drawings have been created for the purpose of this planning application and should not be used for any other purpose.
Note: The provisions of the Contracts (Rights of Third Parties) Act 1999 do not apply to this drawing and no rights are conferred upon any third party to the original contract.



Materials:
Roof: Non profiled blue/black/grey slate /tile
Fascia, Soffits: Painted timber
Dormers: Lead work
Walls: Off White coloured render
Windows: Upvc

<p>Drawn / Revision / Comments</p>	<p>Robert Gilmour Architects 64 Hagbank Avenue, Sunningdale Street, Belfast BT7 3FE Tel: 028 9064 0009 M: 077 965 96 434 W: www.rgarch.co.uk E: admin@rgarch.co.uk 405, 70 Blaney/Ormeau Road, Rhydymwyny, Carmarthen BT31 8BL</p>	<p>New dwelling at 186 Upper Knockbreda Road</p>	<p>Drawn: 526/P/108/R0 Scale: 1:100 Date: 15.04.02 Revised: N/A</p>
------------------------------------	---	---	---

© This design is the copyright of Robert Gilmour Architects. This design or drawing cannot be copied, in whole or in part, without the express consent of Robert Gilmour Architects.

Note: These drawings have been created for the purpose of this planning application and should not be used for any other purpose.
Note: The provisions of the Conditions (Rights of Third Parties) Act 1999 do not apply to this drawing and no right is conferred upon any third party to the original contract.

McQuoids

ESTATE AGENTS & CHARTERED SURVEYORS

432-434 Ormeau Road
Belfast BT7 3HY

Telephone 028 9064 0018
Facsimile 028 9064 1452

office@mcquoids.co.uk
www.mcquoids.co.uk



Issue / Revision / Comment	Robert Gilmour Architects 54 Haypark Avenue - Sunnyside Street - Belfast BT7 3FE T/F 028 9064 0098 M 077 955 95 434 E office@mcquoids.co.uk www.mcquoids.co.uk 70 McIntosh Road - Agallanahilly - Coleraine BT52 3LJ	New dwelling at 186 Upper Knockbreda Road South East Elevation	Orig 526/P/111/R0 Scale 1:100 Date 15.04.02 Revised N.E.Y
----------------------------	--	--	--

© This design is the copyright of Robert Gilmour Architects. This design or drawing cannot be copied, in whole or in part, without the express consent of Robert Gilmour Architects.

Note: These drawings have been created for the purpose of this planning application and should not be used for any other purposes. Note: The provisions of the Copyright (Design and Patents) Act 1988 shall apply to this drawing and no rights are conferred upon any third party in the original Contract.

McQuoids

ESTATE AGENTS & CHARTERED SURVEYORS

432-434 Ormeau Road
Belfast BT7 3HY

Telephone 028 9064 0018
Facsimile 028 9064 1452

office@mcquoids.co.uk
www.mcquoids.co.uk



Issue / Revision / Comment	Robert Gilmour Architects 54 Maybank Avenue, Sunnyside Street, Belfast BT7 3FE T/F: 028 9064 9098 M: 077 955 95 434 r.gilmour@gilmourarchitects.co.uk and 70 Ormeau Road, Agnew's, Coleraine BT51 5BJ	New dwelling at 186 Upper Knockbreda Road		526/P/110/R0	
		Laneway Elevation	Scale 1:100	Date 15.04.02	Drawn m.s.j.

© This design is the copyright of Robert Gilmour Architects. This design or drawing cannot be copied, in whole or in part, without the express consent of Robert Gilmour Architects.

Note: These drawings have been created for the purpose of this planning application and should not be used for any other purpose.
Note: The provisions of the Copyright (Rights of Third Parties) Act 1988 do not apply to this drawing and no rights are conferred upon any third party to the original contract.

McQuoids

ESTATE AGENTS & CHARTERED SURVEYORS

432-434 Ormeau Road
Belfast BT7 3HY

Telephone 028 9064 0018
Facsimile 028 9064 1452

office@mcquoids.co.uk
www.mcquoids.co.uk



Issue / Revision / Comment	Robert Gilmour Architects 64 Haypark Avenue, Sunnyside Street, Belfast, BT7 3FE T/F: 028 9064 0098 M: 077 955 56 434 W: www.rga.co.uk E: rga@rga.co.uk Unit 70, Mourneview Road, Rathfriland, Co. Wick, BT70 3DU	New dwelling at 186 Upper Knockbreda Road	Orig 526/P/113/R0
		North East Elevation and section	Scale 1:100 Date 15.04.02 Revised N/A

© This design is the copyright of Robert Gilmour Architects. This design or drawing cannot be copied, in whole or in part, without the express consent of Robert Gilmour Architects.

Note: These drawings have been created for the purpose of this planning application and should not be used for any other purpose.
Note: The provisions of the Contracts (Rights of Third Parties) Act 1999 do not apply to this drawing and no rights are conferred upon any third party to the original contract.



Issue / Revision / Comment	Robert Gilmour Architects 84 Haypark Avenue, Sunningdale Street, Belfast BT7 3FE Tel: 028 9064 9088, M: 077 855 99 434 www.rgilmour.co.uk, info@rgilmour.co.uk Unit 10, McQuoids Road, Rathfriland, Co. Dublin, BT20 3MJ	New dwelling at 186 Upper Knockbreda Road	Drawn 526/P/112/R0
		South East Elevation and section	Scale 1:100 Date 15.04.02 Revised N/A

© This design is the copyright of Robert Gilmour Architects. This design or drawing cannot be copied, in whole or in part, without the express consent of Robert Gilmour Architects.

Note: These drawings have been created for the purpose of this planning application and should not be used for any other purpose.
Note: The provisions of the Contracts (Rights of Third Parties) Act 1999 do not apply to this drawing and no rights are conferred upon any third party to the original contract.