



**2 Bed
House - Mid Terrace
located in**

LONGSTAND

11 Rosebery Road

Belfast

BT6 8JA



£950 Per month

Longstand Property presents 11 Rosebery Road to the rental market, a red-brick, two bedroom terrace recently renovated to include new kitchen, bathroom and gas-fired central heating. Located in the Woodstock area of Belfast, the central location of the property provides easy access to Belfast city centre, Ormeau Park and the amenities of both the Woodstock and Ravenhill Road.

The accommodation comprises entrance hallway, open-plan living/dining space, spacious kitchen and rear yard leading to a gated alleyway on the ground floor. Upstairs, there are two double bedrooms and bathroom. Ample on street parking is available.

The property comes onto the market part-furnished and is available immediately on a minimum 12 month lease.

More about the location...

Located in the Woodstock area of Belfast, the property has an abundance of amenities within the vicinity. The shops, cafes and eateries of Woodstock Road are within a 10 minute walk as is Ormeau Park. Belfast city centre is less than 2 miles from the property and easily accessed by foot, cycling, bus or car.

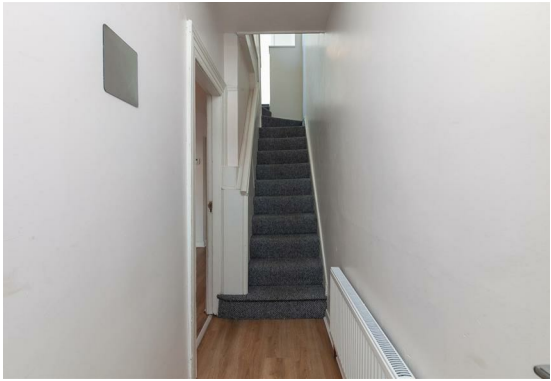

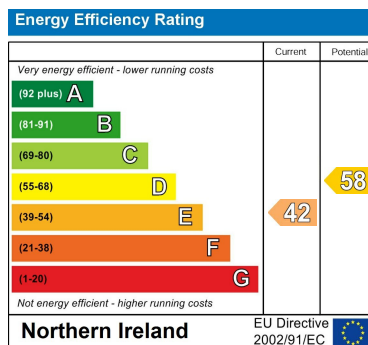

DIRECTIONS

CONTACT

14 Barnett's Road
Belfast
Antrim
BT5 7BA

E: info@longstandproperty.com

T: 7732808952

longstandproperty.com

LONGSTAND