

FOR SALE

83 Sloan Street, Lisburn BT27 5AJ

FULLY LET TOWN CENTRE INVESTMENT OPPORTUNITY

Lisney

COMMERCIAL REAL ESTATE



OUTLINE FOR INDICATIVE PURPOSES ONLY

Lisney

COMMERCIAL REAL ESTATE

INVESTMENT SUMMARY

Long term lease to Apache Pizza franchisee

Passing rent of £20,800 per annum

Offers around £225,000 exclusive, subject to contract



LOCATION

The City of Lisburn is located approximately 8 miles south of Belfast, with a population of c. 71,000 on the last census date, and a wider population of c. 142,000 people within the local government district.

The city benefits from excellent road communications via the M1 motorway network which provides direct access to Belfast as well as Dublin.

The subject property is situated on the corner of Sloan Street and Mercer Street on the eastern edge of the city centre with easy access to the M1.

Nearby occupiers include Winemark, Enterprise Rent-A-Car, Texaco/Eurospar, Screwfix.

DESCRIPTION

The subject comprises a 2 storey hot food takeaway of circa 1,529 sqft fronting Sloan Street which benefits from a glazed shop front with return frontage onto Mercer Street.

Internally the unit is fitted out to an excellent standard, in typical Apache Pizza format, comprising of a full serve over and kitchen area at ground floor with first floor stores and staff facilities.

For the avoidance of doubt, the advertising hoarding is not to be included within the sale.

ACCOMMODATION

Description	sqm	sqft
Ground Floor	73.00	788
First Floor	69.00	741
TOTAL	142.00	1,529

COVENANT INFORMATION

Apache Pizza (www.apachepizza.co.uk/about-apache) have been trading since 1996 and have over 160 outlets throughout Northern Ireland and ROI.

TITLE

We understand the property is held under long leasehold.

VAT

All prices, outgoings and rentals are exclusive of, but may be liable to VAT.

TENANCY INFORMATION

Unit	Tenant	Rent PAX	Lease Start	Lease Expiry
Hot Food Unit	Yasmin Omar Iqbal and Mohammed Omar Iqbal t/a Apache Pizza	£20,800	08.09.2022	07.09.2047
TOTAL		£20,800		

EPC

The property has an Energy Efficiency rating of C58. The full Certificate can be made available upon request.

PRICE

Seeking offers around £225,000 exclusive, subject to contract.

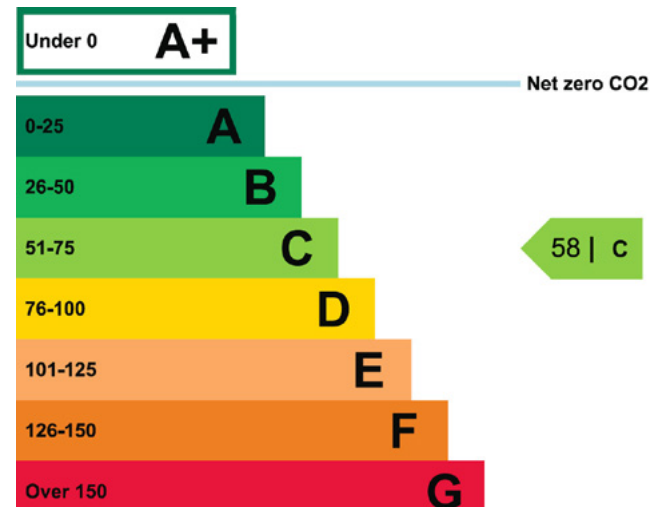

FLOOR PLANS

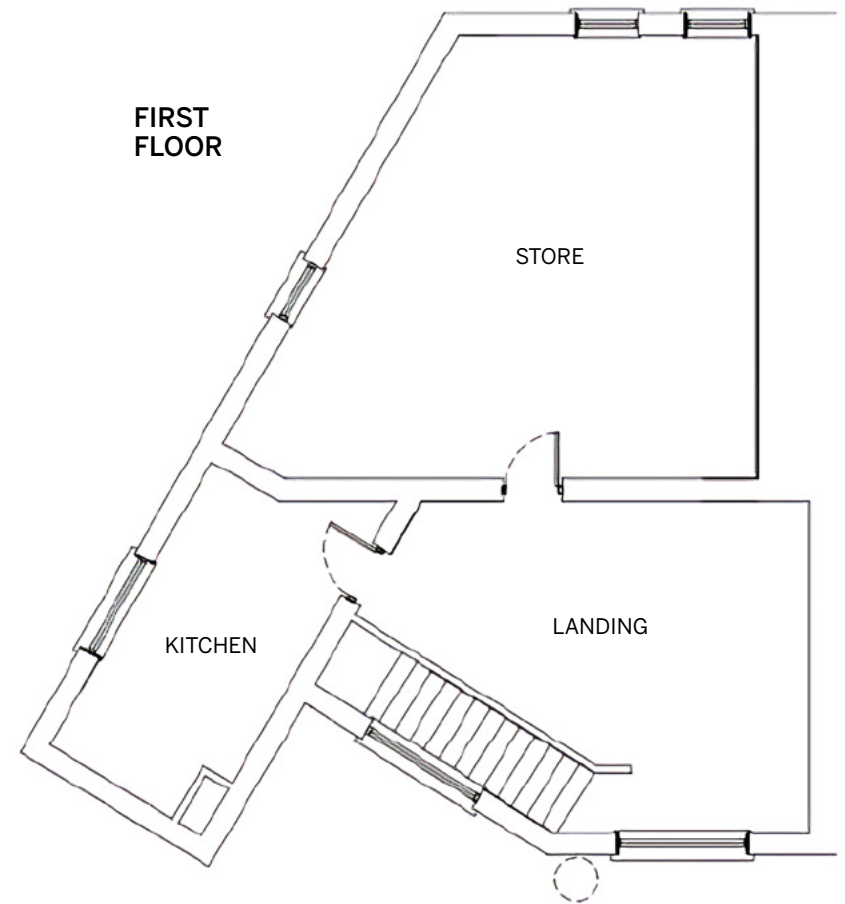
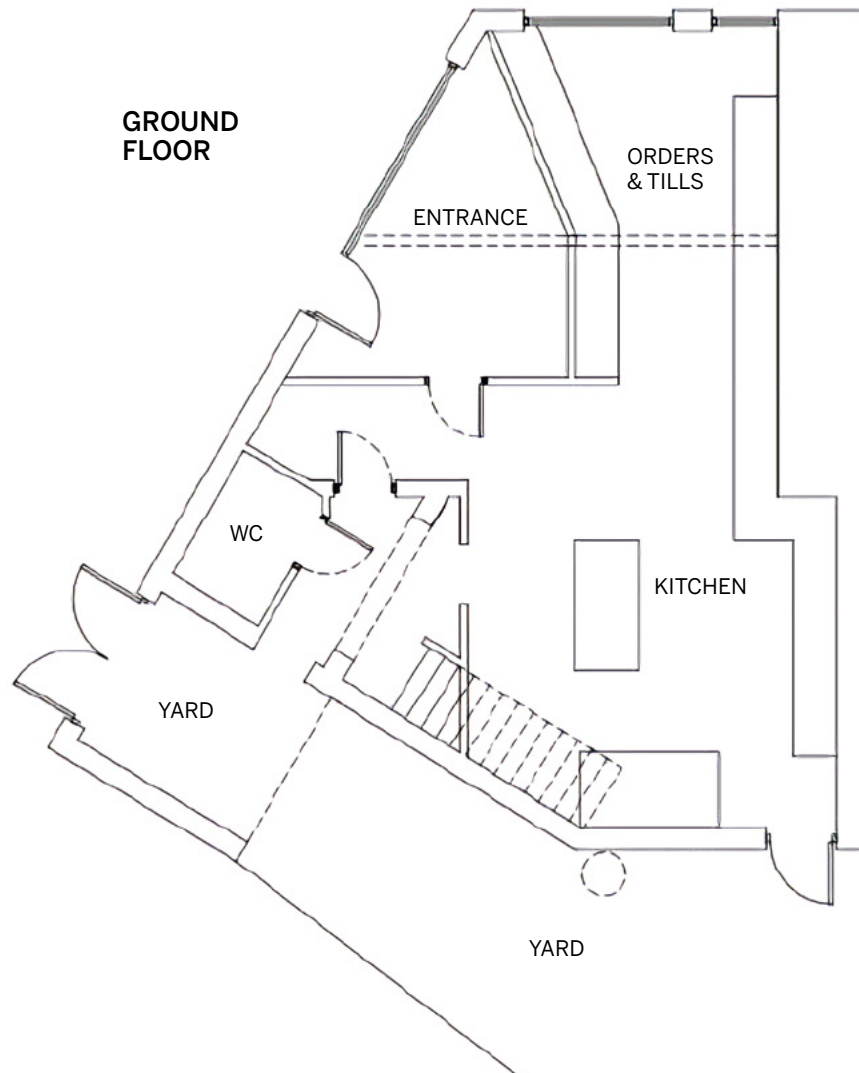

LOCATION



REF 24554

Lisney
COMMERCIAL REAL ESTATE

For further information:

Jonathan Haughey: 028 9050 1540 / 07718 571 498

jhaughey@lisney-belfast.com

Viewing strictly by appointment with the sole selling agent Lisney

Lisney Commercial Real Estate

3rd Floor, Montgomery House

29-33 Montgomery St, Belfast BT1 4NX

Tel: 028 9050 1501

Email: property@lisney-belfast.com

lisney.com   

The Directors of Lisney for themselves and for the vendors or lessors of this property whose agents they are give notice that (i) the particulars are set out as a general outline only for the guidance of intended purchasers or lessors, and do not constitute part of, an offer or contract; (ii) all descriptions, references to condition and necessary permissions for use and occupation, and other details are given without responsibility and any intending purchasers or tenants should not rely on them as statements or representations of fact but must satisfy themselves by inspection or otherwise as to the correctness of each of them; (iii) no person in the employment of the Directors of Lisney has any authority to make or give any representation or warranty whatever in relation to the property.

