

For Sale

Anneth Lowen, 11 Agherton Drive, Portstewart, BT55 7HZ

Offers Over **£225,000**



Property Overview

- Semi Detached Chalet
- 3 Bedrooms, 1 Reception Room
- Oil fired central heating
- uPVC double glazed windows (except where stated)
- uPVC fascia and soffits
- Generous enclosed garden to rear
- Concrete driveway
- Popular residential area of Portstewart
- Convenient to Portstewart Strand beach and Portstewart golf course
- Rates: The assessment for the year 2024/2025 is £1274.52
- EPC Rating - F38

Anneth Lowen, 11 Agherton Drive, Portstewart, BT55 7HZ



Entrance Porch:

With tiled floor, uPVC glass panel front door.

Entrance Hall:

With laminate flooring. Cloaks cupboard under the stairs with laminate flooring, hot press with storage cupboard.

Anneth Lowen, 11 Agherton Drive, Portstewart, BT55 7HZ



Lounge:

18' 11" X 11' 11" (5.77m X 3.64m) with oak surround fireplace, cast iron inset and tiled hearth, wooden effect flooring, wired for wall lights, cornice, glass panel door from hall.

Anneth Lowen, 11 Agherton Drive, Portstewart, BT55 7HZ



Kitchen:

12' 4" X 9' 3" (3.76m X 2.83m) with eye and low level units including larder unit, tiled between units, single drainer stainless steel sink unit, tiled floor, plumbed for dishwasher, pine panelled ceiling with recess lighting, stainless steel extractor fan, space for cooker, extractor fan set in window, glass panel door to:

Utility Room / Side Porch:

With eye and low level units including larder unit, tiled between units, tiled floor, plumbed for washing machine, space for fridge, Indesit oven, double drainer stainless steel sink unit, strip lighting, wooden single glazed window, uPVC glass panel door to rear garden, door to integral garage.

Anneth Lowen, 11 Agherton Drive, Portstewart, BT55 7HZ

Bedroom 3:

13' 0" X 9' 2" (3.96m X 2.8m) with built in furniture comprising 1 double and 3 single wardrobes and over bed storage, laminate flooring.



Shower Room:

Comprising soakaway shower cubicle with PVC panelled walls and Redring electric shower fitting, wash hand basin, w.c., tiled floor, extractor fan, recess lighting.

Anneth Lowen, 11 Agherton Drive, Portstewart, BT55 7HZ

FIRST FLOOR

Landing:

With access to roof space.

Bedroom 1:

12' 3" X 9' 7" (3.74m X 2.91m) with wall mounted television cabinet, built in furniture comprising 1 double and 1 single wardrobe, laminate flooring, half panelled wall behind the bed, walk in wardrobe with shelving and railings, access to eaves.



Anneth Lowen, 11 Agherton Drive, Portstewart, BT55 7HZ

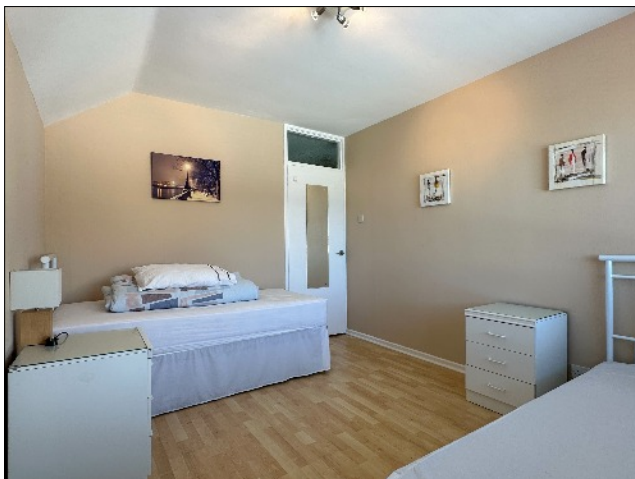

Bedroom 2:
12' 3" X 9' 7" (3.74m X 2.91m) with laminate flooring, built in double wardrobe.

Shower Room:
Comprising tiled shower cubicle with Triton electric shower fitting, wash hand basin with tiling behind and set in vanity unit, w.c., access to eaves, Velux window, built in storage cupboard.

Anneth Lowen, 11 Agherton Drive, Portstewart, BT55 7HZ



EXTERIOR FEATURES

Garden laid in lawn to the front with shrub beds and vehicular gates. Garden laid in lawn to the rear enclosed by fencing and hedging. Paved patio area to the rear. Concrete driveway. Outside lights to the front and rear. Water tap to the side. PVC oil tank. PVC pedestrian door to the side of the garage.

Integral Garage:

16' 11" X 9' 1" (5.15m X 2.77m) with roller door, eye and low level cupboards, plumbed for washing machine, boiler, power and strip lighting.

Anneth Lowen, 11 Agherton Drive, Portstewart, BT55 7HZ

FLOOR PLANS



Ground Floor



First Floor

For illustrative purposes only. Not to scale.

Whilst every attempt has been made to ensure accuracy of the floor plan all measurements are approximate and no responsibility is taken for any error, omission or measurement.

MISREPRESENTATION CLAUSE: McAfee Sales, give notice to anyone who may read these particulars as follows:

1. The particulars are prepared for the guidance only for prospective purchaser. They are intended to give a fair overall description of the property but are not intended to constitute part of an offer or contract.
2. Any information contained herein (whether in the text, plans or photographs) is given in good faith but should not be relied upon as being a statement of representation or fact.
3. Nothing in these particulars shall be deemed to be a statement that the property is in good condition or otherwise nor that any services or facilities are in good working order.
4. The photographs appearing in these particulars show only certain parts of the property at the time when the photographs were taken. Certain aspects may be changed since the photographs were taken and it should not be assumed that the property remains precisely as displayed in the photographs. Furthermore, no assumptions should be made in respect of parts of the property which are not shown in the photographs.
5. Any areas, measurements or distances referred to herein are approximate only.
6. Where there is reference in the particulars to the fact that alterations have been carried out or that a particular use is made of any part of the property this is not intended to be a statement that any necessary planning, building regulations or other consents have been obtained and these matters must be verified by an intending purchaser.
7. Descriptions of the property are inevitably subjective and the descriptions contained herein are given in good faith as an opinion and not by way of statement of fact.
8. None of the systems or equipment in the property has been tested by McAfee Sales for Year 2000 Compliance and the Purchasers/ Lessees must make their own investigations.

Anneth Lowen, 11 Agherton Drive, Portstewart, BT55 7HZ



Property Location:

On approaching Portstewart along the Coleraine Road, just before the Burnside roundabout, turn right onto Fairfield Road, then second right onto Agherton Drive and Number 11 is situated on the left hand side.

Tenure: Freehold

Anneth Lowen, 11 Agherton Drive, Portstewart, BT55 7HZ

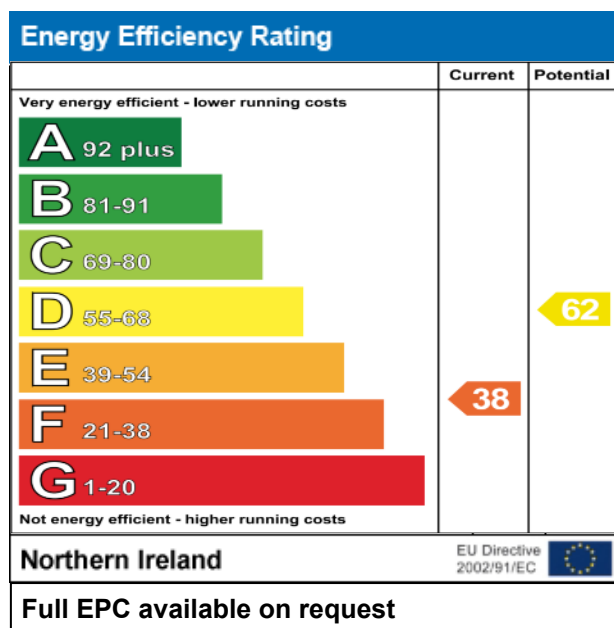

OFFICE OPENING HOURS

Monday	09:00	-	17:30
Tuesday	09:00	-	17:30
Wednesday	09:00	-	17:30
Thursday	09:00	-	17:30
Friday	09:00	-	17:30
Saturday	09:30	-	12:30
Sunday	Closed		

WEBSITE AND E-MAIL

www.mcafeeproperties.co.uk
coleraine@mcafeeproperties.co.uk

PROPERTY REFERENCE
COL0301 180425/AM

OUR OFFICE LOCATION



**FOLLOW US
ON FACEBOOK**



Think

FINANCIAL SERVICES

by Clare

- Residential Mortgages
- Re-mortgages
- Self Build Mortgages
- Buy To Let Mortgages
- Holiday Let Mortgages
- Life Cover
- Critical Illness Cover
- Income Protection
- Buildings & Contents Cover
- Landlord Insurance

Contact Clare on 028 7032 8222 / 07739 707 078

Think Financial Services is an Appointed Representative of PRIMIS Mortgage Network. PRIMIS Mortgage Network is a trading name of First Complete Ltd which is authorised and regulated by the Financial Conduct Authority for mortgages, protection insurance and general insurance products.