



3 RURAL COTTAGES, DRUMBEG, LISBURN, BT27 5TW

- An Extended Semi Detached Bungalow In Need Of Modernisation And Upgrading / CASH OFFERS ONLY
- Highly Desirable Semi Rural Location Convenient To South Belfast And Lisburn
- Lounge With Fireplace
- Extended Kitchen
- Three Bedrooms And Shower Room
- Oil Fired Central Heating System (not tested)
- Partial PVC Double Glazing
- Good Sized And South Facing Rear Garden

PRICE: OFFERS IN THE REGION OF £99,950

VIEWING BY APPOINTMENT THROUGH AGENTS

ENERGY EFFICIENCY RATING G15

REF:GNI61120HG

ACCOMMODATION

Measurements are approximate

ENTRANCE HALL:

Hardwood panelled and glazed entrance door.

LOUNGE:

3.50m (11'6") x 3.47m (11'5")

Built in cupboard with shelves. Hotpress. Tiled fireplace and hearth.



EXTENDED KITCHEN/DINING AREA:

3.86m (12'8") x 3.44m (11'3")

Double drainer stainless steel sink unit.



SHOWER ROOM:

Tiled shower cubicle. Wash hand basin and low flush wc.

BEDROOM (1):

3.44m (11'3") x 3.29m (10'10")

Brick built fireplace.



BEDROOM (2):

3.09m (10'2") x 2.54m (8'4")



BEDROOM (3):

2.49m (8'2") x 2.39m (7'10")



OUTSIDE:

Front and spacious south facing rear garden. PVC oil storage tank oil fired boiler.

TENURE:

We assume the tenure for this property is leasehold, we recommend the purchaser and their solicitor verify the details.

DIRECTIONS:

From Ballyskeagh Road turn into Quarterlands Road, then turn left into Rural Cottages, number 3 is on the right.

Please note we have not tested any systems in this property, we recommend the purchaser checks all systems are working prior to completion.





3 Rural Cottages

Approximate Gross Internal Area = 63.7 sq m / 686 sq ft

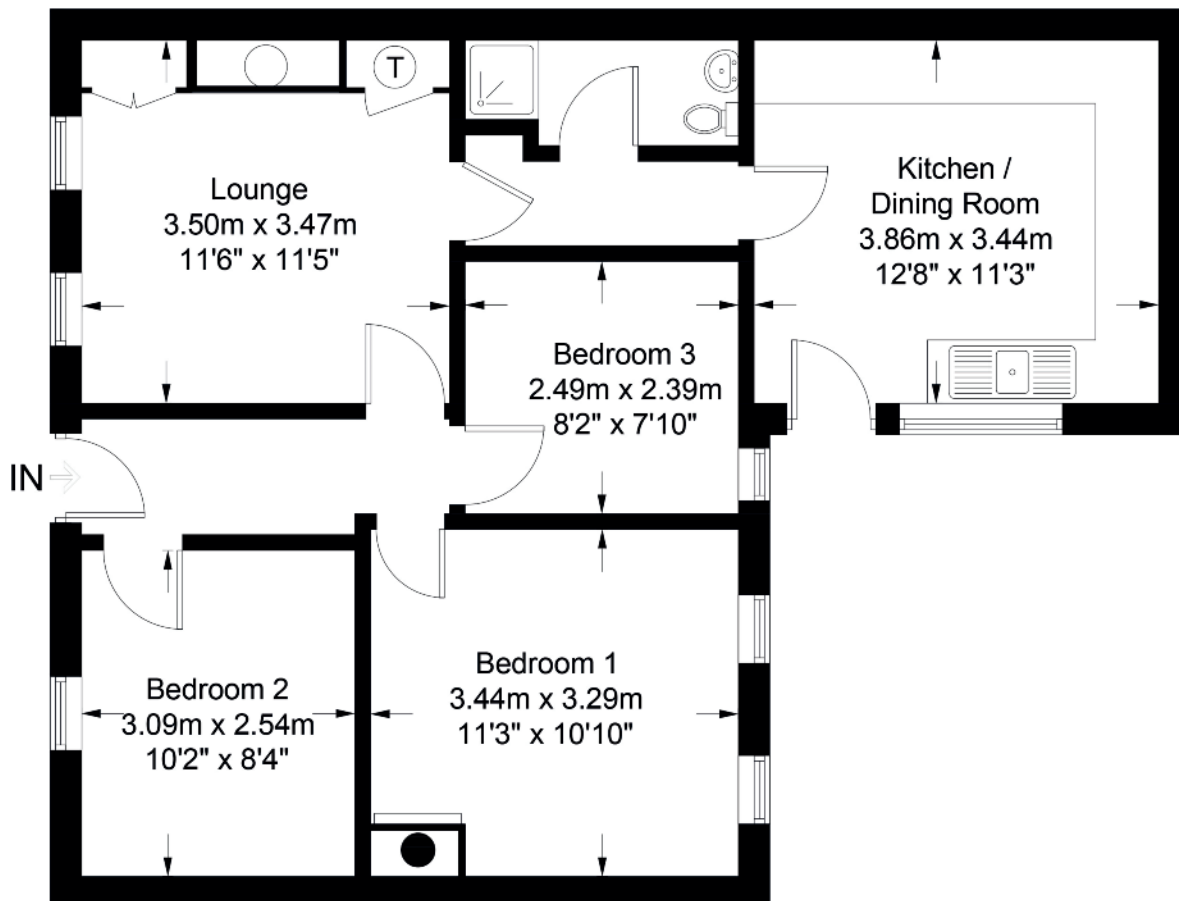

Illustration for identification purposes only, measurements are approximate, not to scale. FloorplansUsketch.com © 2020 (ID709066)

Score	Energy rating	Current	Potential
92+	A		
81-91	B		
69-80	C		
55-68	D		63 D
39-54	E		
21-38	F		
1-20	G	15 G	

VALUATION SERVICE

We can arrange a **FREE** pre sale valuation of your property at a time to suit you.

www.hgraham.co.uk

58-60 Bachelors Walk, Lisburn, Co. Antrim BT28 1XN T: 028 9267 2929 E: info@hgraham.co.uk

The above details do not constitute any part of an offer or contract. None of the statements contained in this sales brochure is to be relied on as statements or representations of fact and any intending purchaser must satisfy himself by inspection or otherwise as to their correctness. Neither the vendor, nor Henry Graham Estate Agents, nor any person employed in the company has any authority to make or give any representation or warranty whatsoever in relation to this property. All dimensions are approximate and are taken at widest points.