

3 & 4 BEDROOM DETACHED
AND SEMI DETACHED HOMES

BALLYGORE ROAD,
ANTRIM

Location:

**HILMARK
HOMES**

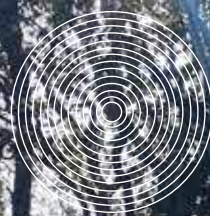

OAKWOOD

| ANTRIM |

HOMES BUILT TO LAST.



Hilmark Homes

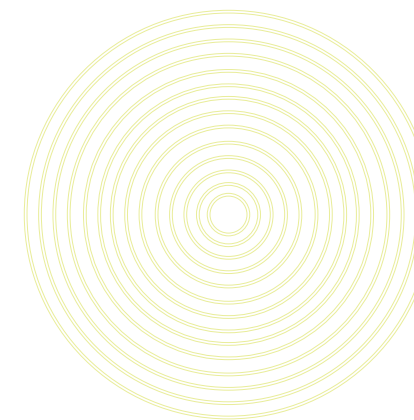

**HILMARK
HOMES**

Every Hilmark Home is designed to blend naturally with its environment and complement the surrounding architecture but Oakwood takes our Move-In Ready homes to the next level.

Contemporary and stylish designs are our trademark and Oakwood presented us the unique opportunity to make the very most of the exceptionally stunning countryside surrounding the area.

Constructed by skilled local craftsmen using carefully selected materials, every element in each new Hilmark Home is carefully considered for the best possible build. We've taken particular care at Oakwood to integrate large windows

in your new home to take full advantage of the breathtaking views and make the most of the natural light.

We also give you the opportunity to add your own personal touch to the finished design by choosing from our Style and Refine ranges.

Oakwood combines aspirational living and a desirable location to create a once in a lifetime opportunity for those seeking a balance between work, family life and recreation.

Hilmark Homes promises your new home will always be unique, always considered and always built for you.

Specification

As you would expect from such an outstanding scheme, the comprehensive, modern turnkey specification of Oakwood offers the very best in terms of quality products and stylish finishes.

Kitchens & Utility Rooms

- High quality units with choice of soft close drawer, door styles and colours. Choice of worktop and handle
- Integrated appliances to include gas hob, electric oven, extractor hood, fridge/freezer and dishwasher
- Integrated washing machine in kitchen where there is no utility room
- LED lighting to underside of kitchen units
- Recessed LED down lighters to kitchen ceiling
- Plumbing and electric supply for washing machine in utility room

Internal Features

- Internal décor, walls and ceilings painted 1 colour from palette of colours
- Timber frame construction
- Multi fuel Stove with hearth
- Mains supply smoke, heat and Carbon Monoxide detectors
- Moulded skirting and architraves
- Painted internal doors with chrome ironmongery
- Comprehensive range of electrical sockets, switches, TV and telephone points
- Wiring for BT and fibre optic internet to the property
- Wiring for future satellite point
- Natural gas central heating with zoned heating and a highly energy efficient gas boiler
- Pressurised hot water system
- Integral Alarm System
- High thermal insulation and energy efficiency rating

Additional Info

Additional options from the Refine range may be considered but will only be incorporated into the property if a binding contract is in existence between all parties at the required stage of construction. This specification is for guidance only and may be subject to variation. Although Hilmark Homes take extreme care to ensure that all information given in this document is accurate, the contents do not form part of, constitute a representation, warranty, or part of, any contract. Hilmark Homes maintain the right to alter or amend any details should we require to do so.

A management company will be set up by the developer and each homeowner will be a member. An annual fee will be payable to the management company to allow for the maintenance and insurance of the common areas.

Bathrooms, En-suites & WC's

- Contemporary white sanitary ware with chrome fittings
- Thermostatically controlled Shower over bath with screen door where applicable
- Dual drencher shower fitting to ensuite
- Heated chrome towel radiator to main bathroom and ensuite
- LED recessed downlighters to main bathroom and ensuite

Floor Coverings & Tilings

- Ceramic wall tiling between kitchen units
- Porcelain tiled floor to kitchen/dining area, utility, hall, bathroom, en-suite and WC
- Full height porcelain wall tiles to shower enclosure
- Porcelain wall tiles to wet areas, bath and sinks
- Carpets with underfelt to lounge, bedrooms, stairs and landing

External Features

- Soft landscaping to front gardens (where applicable) in keeping with other houses in the development. Planting to be carried out Spring/Summer (Weather dependant)
- Rear gardens rotovated and seeded in planting season (weather permitting)
- Bitmac driveway
- uPVC double glazed windows with lockable system
- Composite front doors with painted finish
- Outside water tap
- Boundary fencing to side and rear of gardens
- External socket (with the exception of The Baxter)
- 10 year NHBC structural warranty

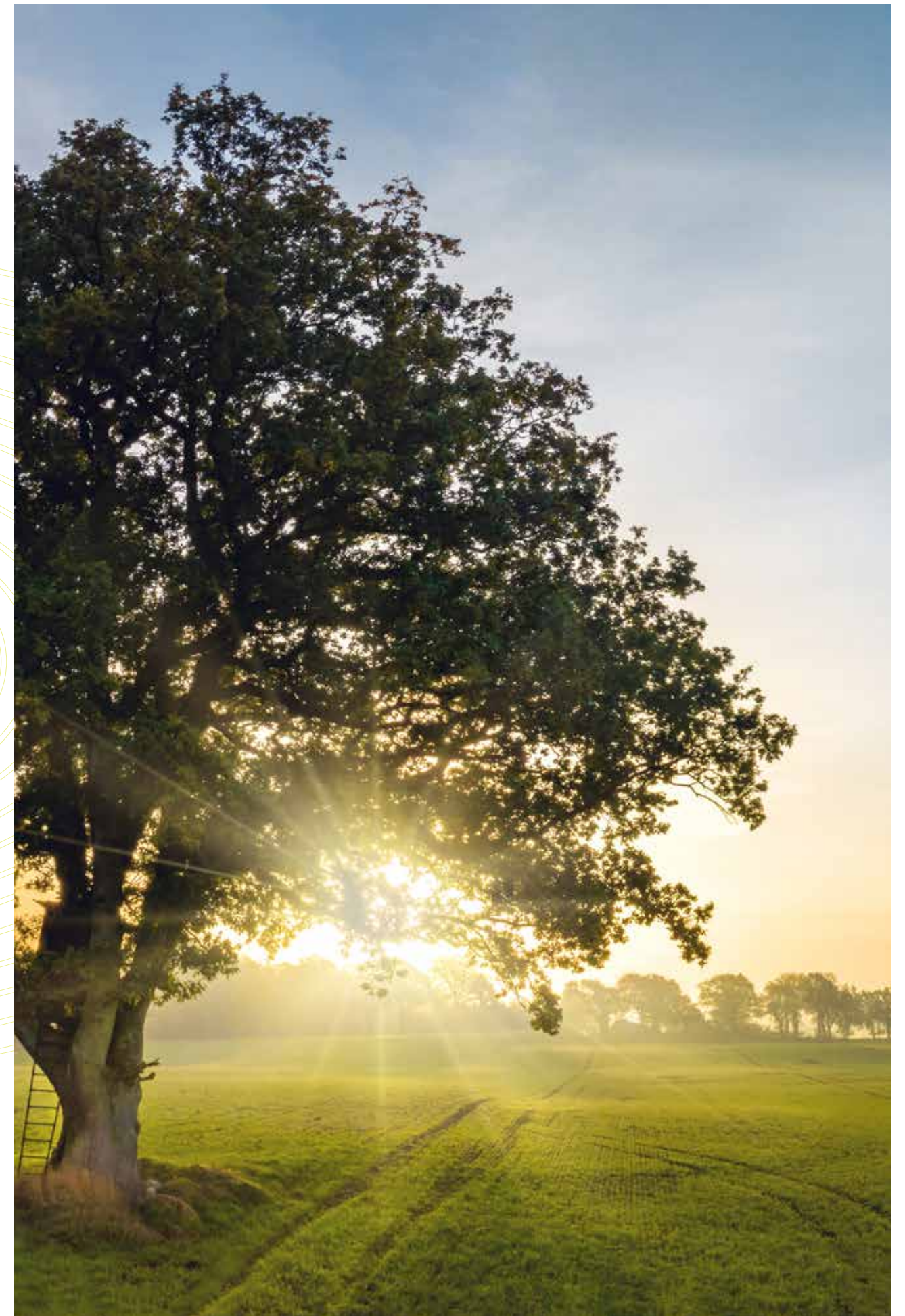



The Hilmark Homes Get-Ready-Room

We offer a comprehensive, modern move-in-ready specification as standard on all of our developments and Oakwood is no exception. We aim to provide you with the very best in terms of product quality and stylish finishes.

At Hilmark our focus is on you, the purchaser, and making the process of buying your new home as enjoyable as possible. You will be invited to join us at the custom built Get Ready Room at our Headquarters in Portadown where you will have the opportunity to personalise your new home.

At Hilmark we offer an exceptional move-in-ready finish from our Style range in your purchase price but you may want to further personalise your home with our Refine range. The Refine range does incur additional costs so you may want to have a think about any additional budget available.

Our show homes are a good way to get inspiration as they use both the Hilmark Style and Refine ranges. Please note that suppliers can vary from development to development.

**HILMARK
HOMES**



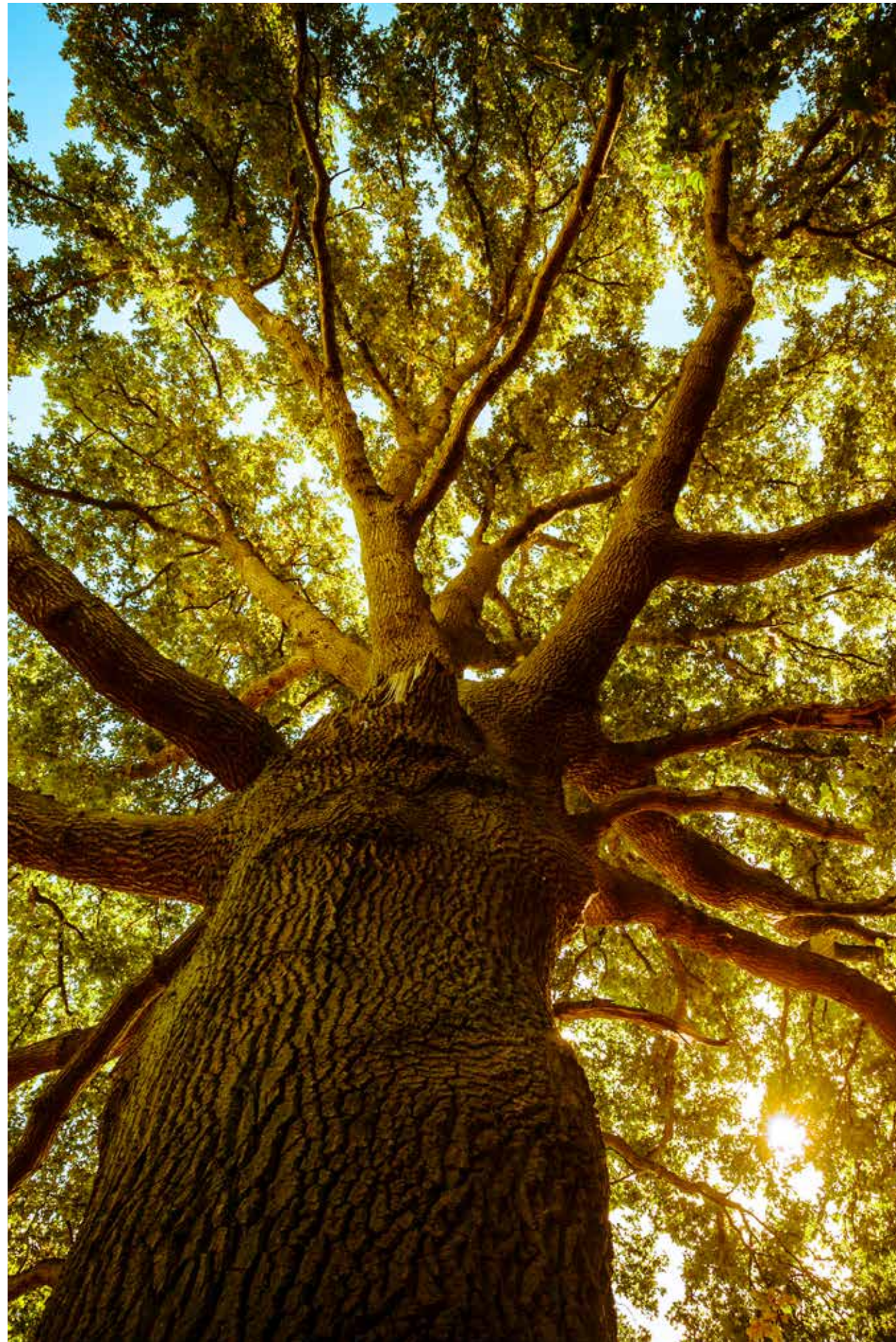

Optional Extras

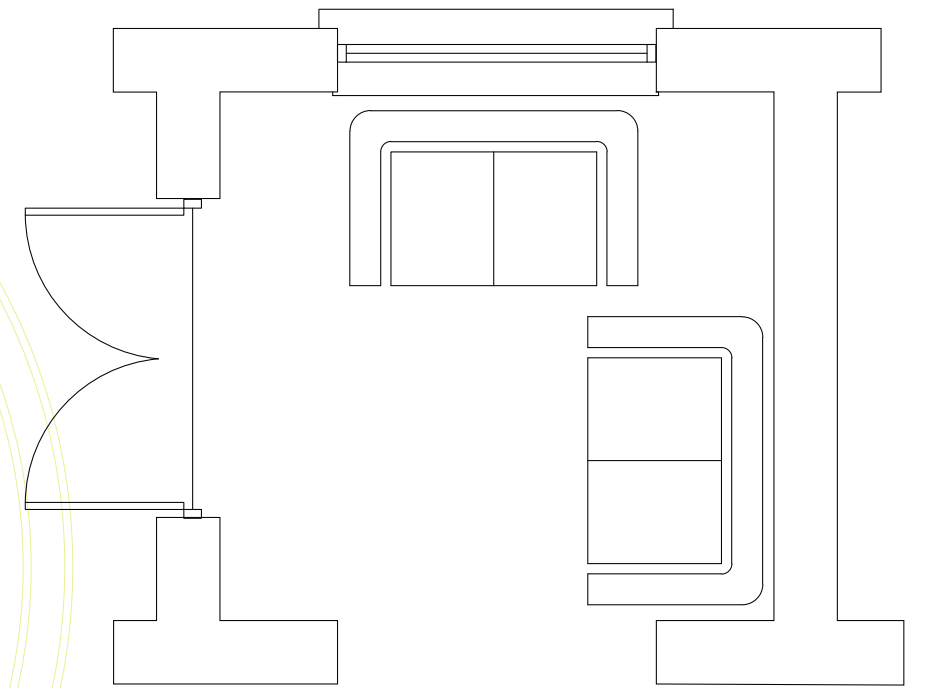

Garden Room*

With tiled floor, radiator, power sockets and TV point. Recessed LED down lighters to ceiling. Double patio doors to rear garden

*** Where applicable on selected sites - please refer to the selling agent and site map, also depending on current build status.**

Garden room DWG for illustration purposes only. Door and window layouts may vary.



OAKWOOD
| ANTRIM |

HOMES BUILT TO LAST.

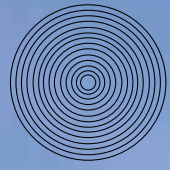

OAKWOOD







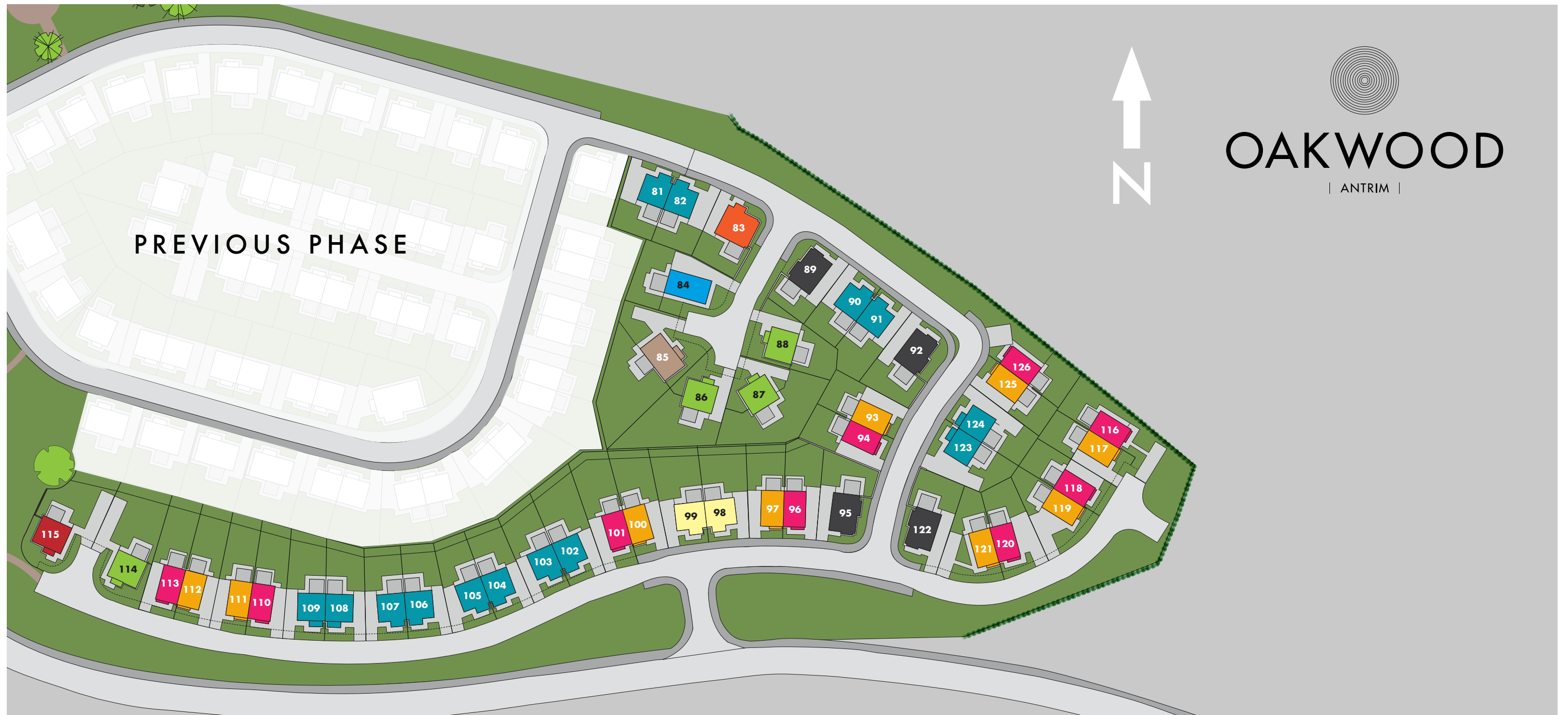



| ANTRIM |



HOMES BUILT TO LAST



SITE PLAN

	The Rockaway	Four Bedroom Detached Home 83
	The Brooklyn	Four Bedroom Detached Home 85
	The Mason	Four Bedroom Detached Home 89, 92, 95, 122
	The Lincoln	Four Bedroom Detached Home 84
	The Mulberry	Four Bedroom Semi-Detached Home 81, 82, 90, 91, 102, 103, 104, 105, 106, 107, 108, 109, 123, 124
	The Fordham	Three Bedroom Detached Home 115
	The Inwood	Three Bedroom Detached Home 86, 87, 88, 114
	The Soho	Three Bedroom Semi-Detached Home 98, 99
  A B	The Tammany	Three Bedroom Semi-Detached Home Tammany A Plots: 94, 96, 101, 110, 113, 116, 118, 120, 126 Tammany B Plots: 93, 97, 100, 111, 112, 117, 119, 121, 125

The Rockaway

- Four Bedroom Detached Home

Plot: 83,

1510 Sq Ft
1637 Sq Ft — Including optional Garden Room



PLEASE NOTE:
Garden Rooms are an additional cost and subject to availability on plot. Please refer to your selling agent and site map.



Ground Floor			First Floor		
Lounge	19'4" x 12'4"	5.90 x 3.75m	Bedroom 1	12'5" x 10'10"	3.78 x 3.30m
Kitchen/Dining	29'8" x 17'2"	9.05 x 5.23m	Ensuite	—	—
Optional Garden Room	11'2" x 10'9"	3.41 x 3.27m	Bedroom 2	14'6" x 9'6"	4.42 x 2.89m
Utility	—	—	Bedroom 3	12'5" x 9'3"	3.78 x 2.82m
WC	—	—	Bedroom 4	9'6" x 8'2"	2.89 x 2.50m
			Bathroom	—	—

* All dimensions are based on the maximum room width and length.



The Brooklyn

- Four Bedroom Detached Home

Plot: 85

1460 Sq Ft
1568 Sq Ft — Including optional Garden Room

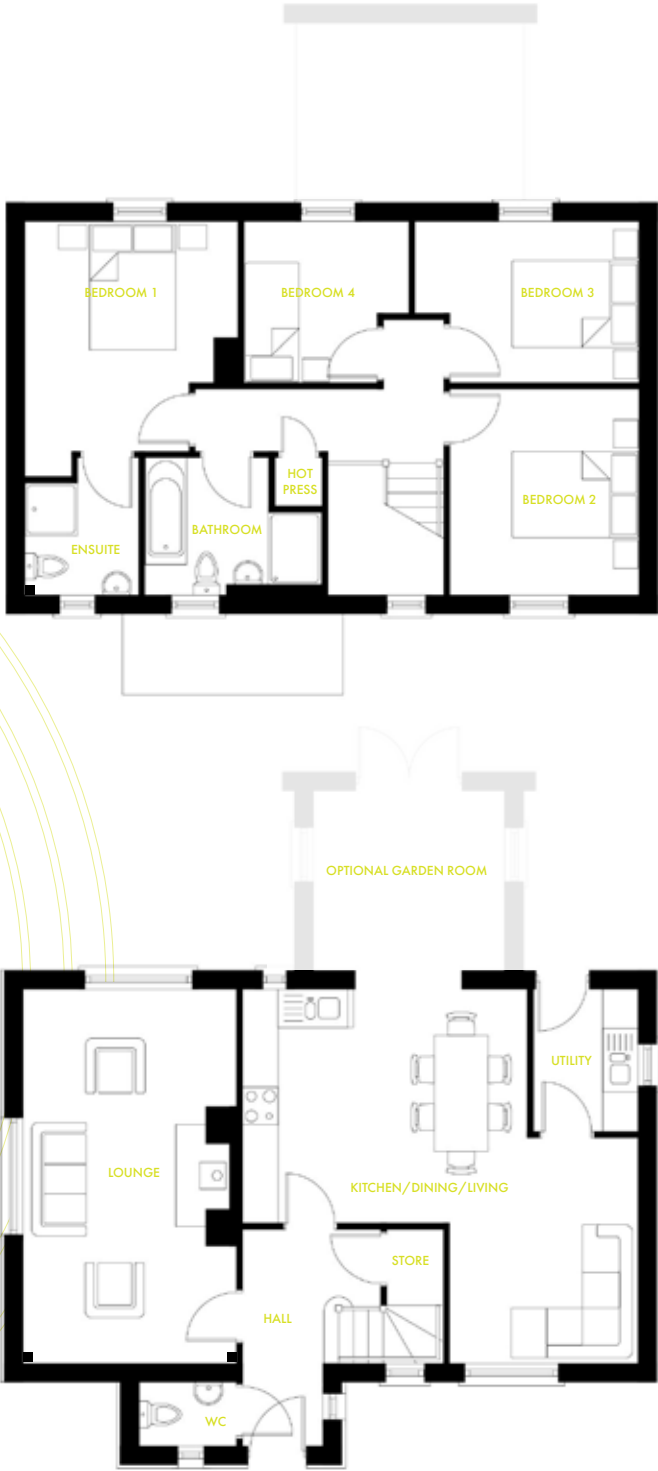

PLEASE NOTE:
Garden Rooms are an additional cost and subject to availability on plot. Please refer to your selling agent and site map.

Ground Floor			First Floor		
Lounge	20'9" x 11'9"	6.32 x 3.58m	Bedroom 1	14'2" x 11'9"	4.32 x 3.58m
Kitchen/Dining	22'0" x 20'8"	6.68 x 6.32m	Ensuite	—	—
Optional Garden Room	10'8" x 10'0"	3.25 x 3.05m	Bedroom 2	11'5" x 10'6"	3.48 x 3.20m
Utility	—	—	Bedroom 3	12'5" x 9'0"	3.79 x 2.74m
WC	5'5" x 3'6"	1.64 x 1.07m	Bedroom 4	9'1" x 9'0"	2.78 x 2.74m
			Bathroom	—	—

* All dimensions are based on the maximum room width and length.

The Mason

- Four Bedroom Detached Home

Plot: 89, 92, 95, 122

1408 Sq Ft
1545 Sq Ft — Including optional Garden Room



PLEASE NOTE:
Garden Rooms are an additional cost and subject to availability on plot. Please refer to your selling agent and site map.

Ground Floor			First Floor		
Lounge	17'4" x 12'4"	5.28 x 3.75m	Bedroom 1	13'1" x 11'5"	4.00 x 3.47m
Kitchen/Dining	18'3" x 15'7"	5.55 x 4.76m	Ensuite	—	—
Optional Garden Room	11'7" x 11'6"	3.50 x 3.41m	Bedroom 2	10'10" x 10'6"	3.26 x 3.22mm
Utility	—	—	Bedroom 3	10'6" x 10'4"	3.21 x 3.14m
WC	—	—	Bedroom 4	8'6" x 7'5"	2.60 x 2.25m
			Shower Room	—	—

* All dimensions are based on the maximum room width and length.

The Lincoln

- Four Bedroom Detached Home

Plot: 84

1400 Sq Ft
1537 Sq Ft — Including optional Garden Room



PLEASE NOTE:
Garden Rooms are an additional cost and subject to availability on plot. Please refer to your selling agent and site map.



Ground Floor			First Floor		
Lounge	15'3" x 12'0"	4.67 x 3.67m	Bedroom 1	12'6" x 12'0"	3.82 x 3.67m
Kitchen/Dining	20'6" x 19'4"	6.25 x 5.89m	Ensuite	—	—
Optional Garden Room	11'6" x 11'3"	3.50 x 3.43m	Bedroom 2	11'9" x 8'10"	3.64 x 2.74m
Utility	—	—	Bedroom 3	9'9" x 9'7"	3.03 x 2.96m
WC	—	—	Bedroom 4	8'10" x 6'11"	2.70 x 2.10m
			Bathroom	—	—

* All dimensions are based on the maximum room width and length.

The Mulberry

- Four Bedroom Semi-Detached Home With Garden Room

Plot: 81, 82, 90, 91, 102, 103, 104, 105, 106, 107, 108, 109, 123, 124

1588 Sq Ft



PLEASE NOTE:
Garden Rooms are standard on this housetype. Please refer to your selling agent and site map.

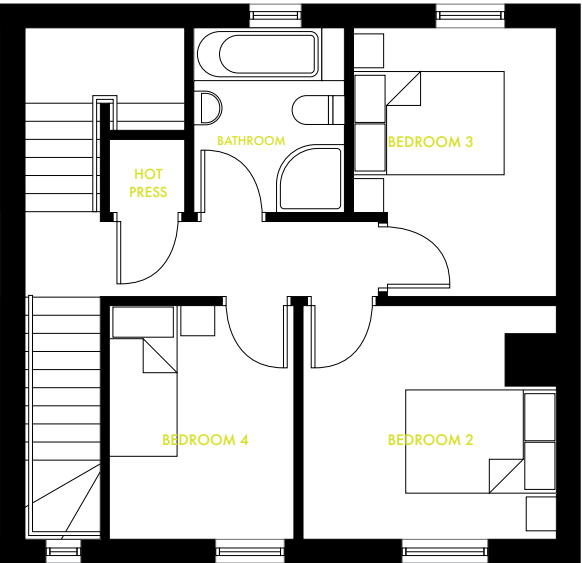
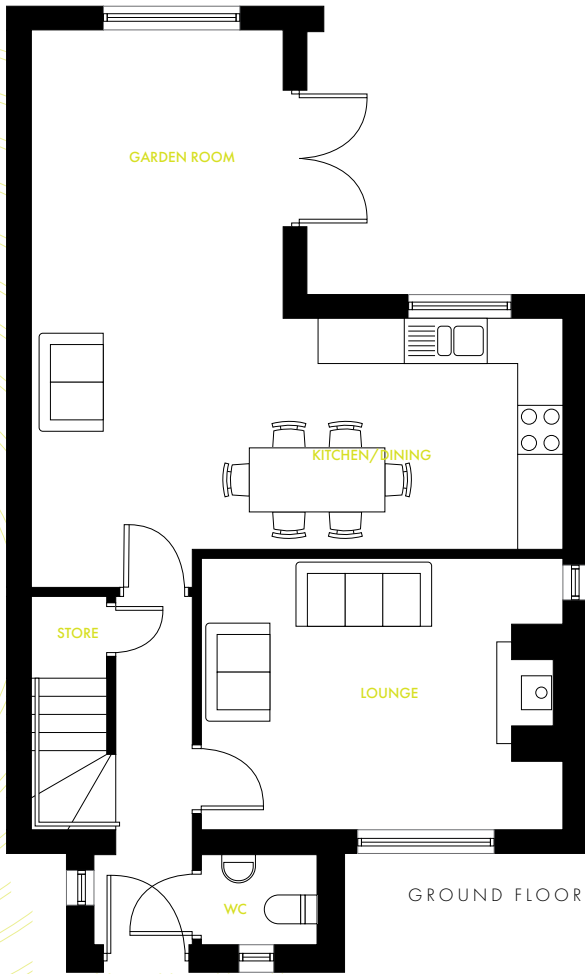

Ground Floor			First Floor		
Lounge	15'9" x 11'10"	4.80 x 3.60m	Bedroom 2	11'0" x 10'2"	3.36 x 3.10m
Kitchen/Dining	23'2" x 11'9"	7.05 x 3.57m	Bedroom 3	11'9" x 8'10"	3.57 x 2.69m
WC	—	—	Bedroom 4	10'2" x 8'0"	3.10 x 2.45m
Garden Room	12'7" x 10'11"	3.83 x 3.34	Bathroom	7'7" x 7'4"	2.31 x 2.24m
Second Floor					
			Bedroom 1	17'7" x 10'0"	5.35 x 3.01m
			Dressing Area	7'7" x 7'1"	2.30 x 2.17m
			Ensuite	—	—

* All dimensions are based on the maximum room width and length.

The Fordham

- Three Bedroom Detached Home

Plot: 115

1232 Sq Ft
1359 Sq Ft — Including Optional Garden Room

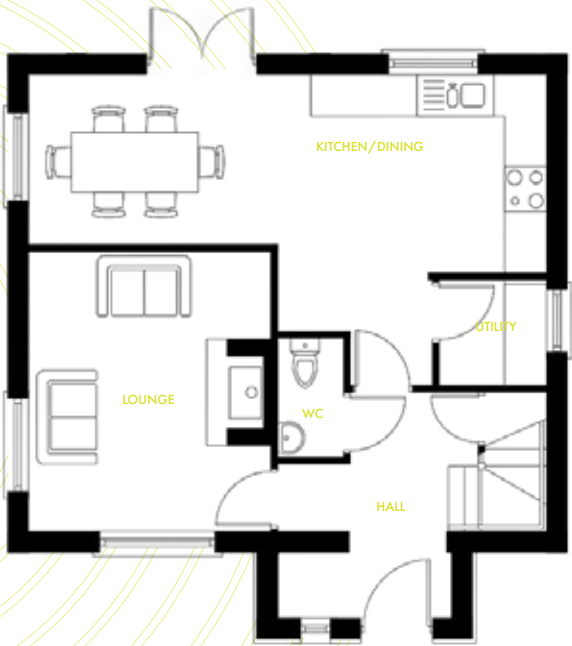

PLEASE NOTE:
Garden Rooms are an additional cost and subject to availability on plot. Please refer to your selling agent and site map.

Ground Floor			First Floor		
Lounge	14'1" x 12'2"	4.29 x 3.71m	Bedroom 1	11'4" x 10'2"	4.29 x 3.11m
Kitchen/Dining	25'11" x 15'7"	7.91 x 4.76m	Dressing Area	8'6" x 5'7"	2.60x1.70m
Optional Garden Room	11'2" x 10'10"	3.41 x 3.29m	Ensuite	—	—
Utility	—	—	Bedroom 2	11'7" x 9'9"	3.53 x 2.96m
WC	—	—	Bedroom 3	9'3" x 8'5"	2.82 x 2.57m
			Bathroom	—	—

* All dimensions are based on the maximum room width and length.

The Inwood

- Three Bedroom Detached Home

Plot: 86, 87, 88, 114

1232 Sq Ft
1359 Sq Ft — Including Optional Garden Room

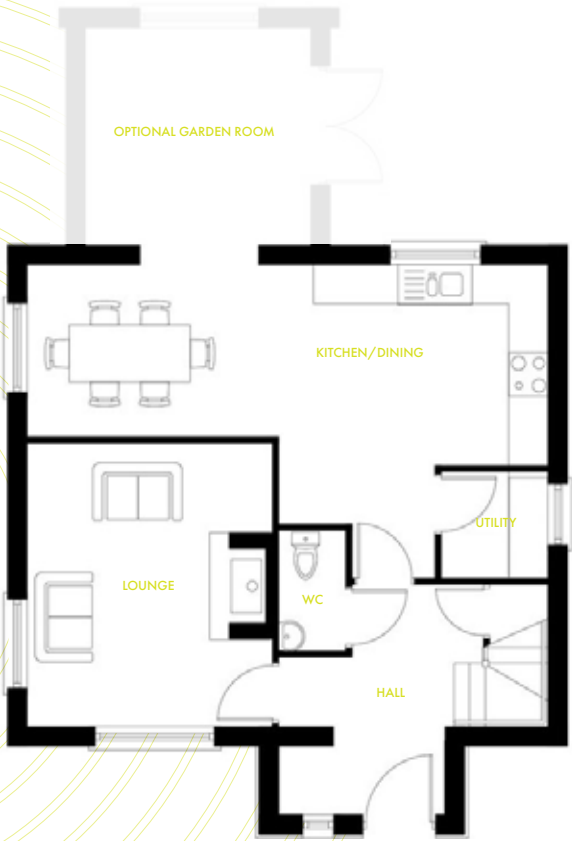

PLEASE NOTE:
Garden Rooms are an additional cost and subject to availability on plot. Please refer to your selling agent and site map.

Ground Floor			First Floor		
Lounge	14'1" x 12'2"	4.29 x 3.71m	Bedroom 1	14'1" x 10'2"	4.29 x 3.11m
Kitchen/Dining	25'11" x 15'7"	7.91 x 4.76m	Dressing Area	8'6" x 5'7"	2.60 x 1.70m
Optional Garden Room	11'2" x 10'10"	3.41 x 2.29m	Ensuite	—	—
Utility	—	—	Bedroom 2	11'7" x 9'9"	3.53 x 2.96m
WC	—	—	Bedroom 3	9'3" x 8'5"	2.82 x 2.57m
			Bathroom	—	—

* All dimensions are based on the maximum room width and length.



The Soho

- Three Bedroom Semi-Detached Home

Plot: 98, 99

1121 Sq Ft
1232 Sq Ft — Including Optional Garden Room

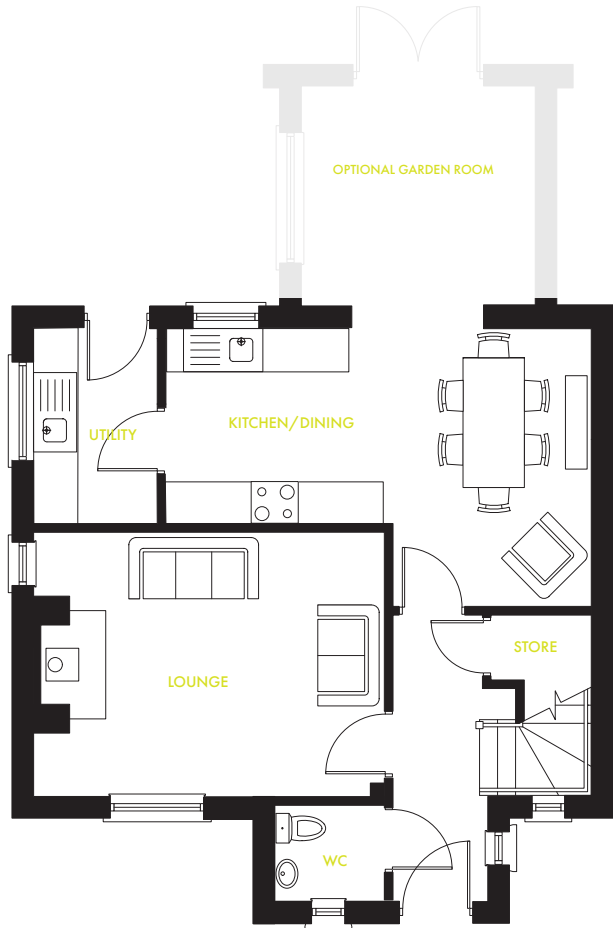
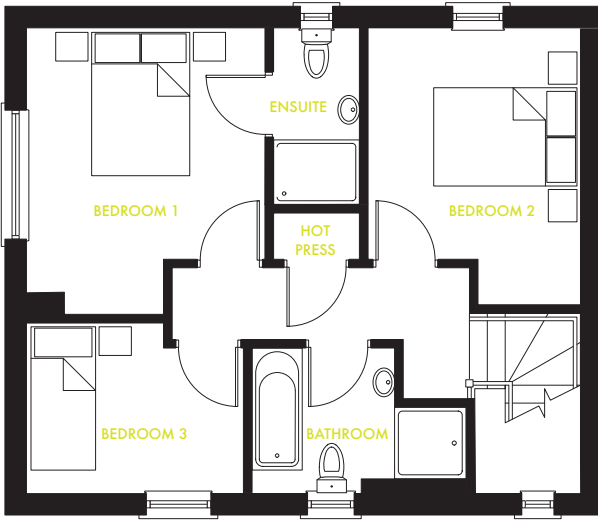

PLEASE NOTE:
Garden Rooms are an additional cost and subject to availability on plot. Please refer to your selling agent and site map.



Ground Floor			First Floor		
Lounge	15'11" x 11'2"	4.85 x 3.65m	Master Bedroom	13'1" x 10'11"	3.99 x 3.32m
Kitchen/Living/Dining	19'4" x 12'8"	5.90 x 3.85m	Ensuite	—	—
Optional Garden Room	10'7" x 10'0"	3.22 x 3.02m	Bedroom 2	12'8" x 9'9"	3.85 x 3.97m
Utility	—	—	Bedroom 3	9'11" x 7'9"	3.02 x 2.37m
WC	—	—	Bathroom	—	—

* All dimensions are based on the maximum room width and length.



The Tammany

- Three Bedroom Semi-Detached Home

- Tammany A** 94, 96, 101, 110, 113, 116, 118, 120, 126
- Tammany B** 93, 97, 100, 111, 112, 117, 119, 121, 125

1108 Sq Ft
1219 Sq Ft — Including optional Garden Room



PLEASE NOTE:
Garden Rooms are an additional cost and subject to availability on plot. Please refer to your selling agent and site map.



Ground Floor			First Floor		
Lounge	16'8" x 11'5"	5.09 x 3.47m	Bedroom 1	12'10" x 11'5"	3.90 x 3.47m
Kitchen/Dining	18'5" x 14'9"	5.59 x 4.50m	Ensuite	—	—
Optional Garden Room	10'7" x 10'0"	3.22 x 3.02m	Bedroom 2	12'2" x 10'5"	3.70 x 3.17m
Utility	—	—	Bedroom 3	8'5" x 7'7"	2.56 x 2.30m
WC	—	—	Bathroom	11'2" x 10'9"	3.41 x 3.27m

* All dimensions are based on the maximum room width and length.

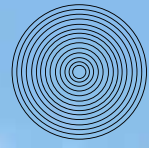

OAKWOOD

| ANTRIM |



HOMES BUILT TO LAST



Location

Located only minutes from the historic town of Antrim and the shores of Lough Neagh, Oakwood offers nearby churches, schools and shopping as well as easy access to commuter routes, railway lines and Belfast International Airport.

Sales Agents

For the latest information on availability and future developments at Oakwood please contact our sales agents on the details below:



Portstewart
028 7083 5444
www.philiptwee.com



Lisburn Road, Belfast
028 9066 8888
www.simonbrien.com



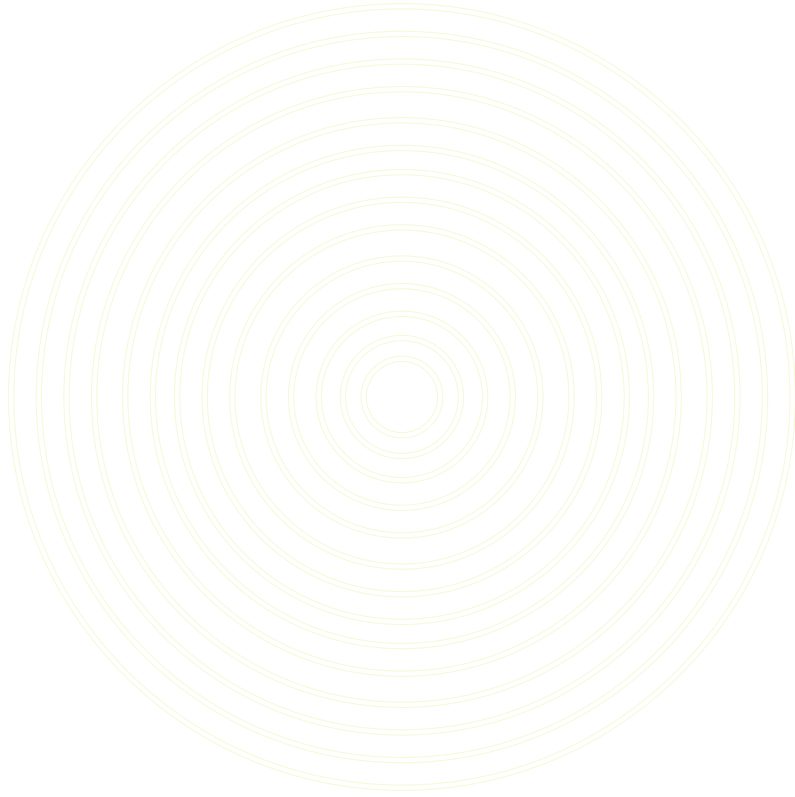

The details enclosed do not constitute any part of an offer or contract. None of the statements contained in this sales brochure is to be relied on as statements or representations of fact and any intending purchaser must satisfy themselves by inspection or otherwise as their correctness. Neither the vendor, selling agent, nor any person employed in the companies has any authority to make or give any representation or warranty whatsoever in relation to this property. All dimensions are approximate and graphic illustrations are for reference purposes only and may be subject to change. All photographs of Hilmark Homes properties used in this publication are from a range of Hilmark Homes Developments and are for illustration purposes only. This brochure is subject to printer errors at time of print. Please note that the specification applied in this brochure is applicable to sites available in this brochure only.

www.hilmarkhomes.com

SALES AGENT:



028 7083 5444
www.philiptweedie.com



028 9066 8888
www.simonbrien.com