

Dougan

RESIDENTIAL

Telephone 028 9030 8855
douganproperty.com



53 Irwin Drive
Belfast, BT4 3AR

Asking Price £194,950

KEY FEATURES

- Semi-Detached Family Home In Need Of General Refurbishment
- Walking Distance Of Ballyhackamore Shops And Amenities
- Belfast City Centre Easily Accessible By Glider Or Car
- Bright And Spacious Through Lounge
- Kitchen With A Range Of Units
- Three Generous Bedrooms
- First Floor Bathroom
- Gas Fired Central Heating
- Private, Enclosed Rear Garden
- Driveway Parking
- Extremely Popular Residential Area
- Superb Potential

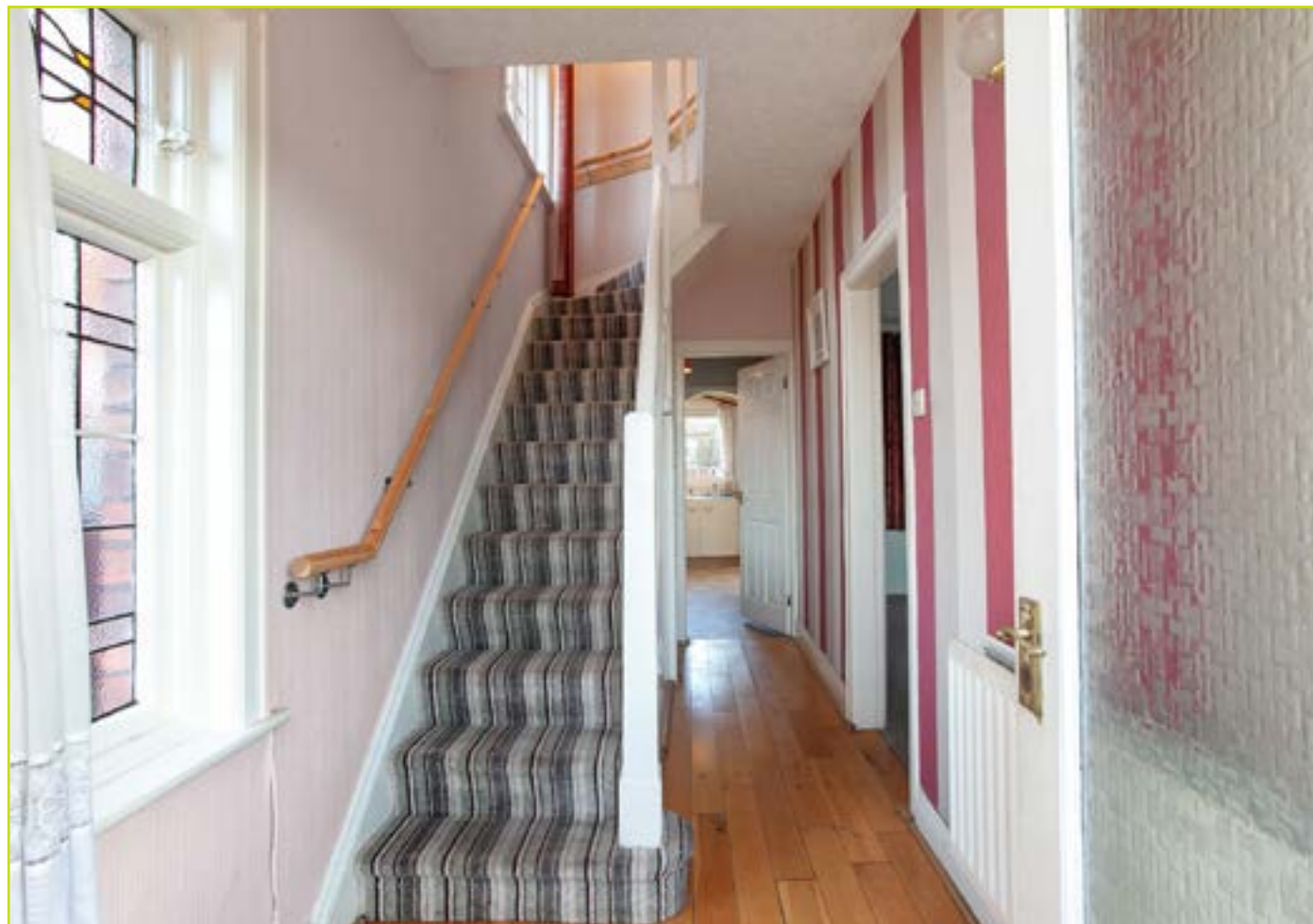

SUMMARY

Semi-detached family home in need of general refurbishment located with walking distance of the vibrant Ballyhackamore. Belfast city centre is easily accessible buy glider, bus or car.

This fine family home offers great potential and is sure to appeal to a wide range of purchasers. The accommodation briefly comprises of a bright and spacious through lounge and a kitchen on the ground floor. Three bedrooms and a family bathroom are to the first floor.

The property further benefits from driveway parking and a private enclosed rear garden laid in lawn.

Early viewing is advised.

ACCOMMODATION:

Ground Floor

ENTRANCE PORCH:

ENTRANCE HALL:

Wood strip flooring

THROUGH LOUNGE: 23' 5" x 10' 3" (7.13m x 3.12m)

Bay window, cornicing

KITCHEN : 14' 6" x 7' 10" (4.43m x 2.38m)

Range of high and low level units, stainless steel sink unit, space for oven and hob, plumbed for washing machine, space for fridge freezer, formica work surfaces, partly tiled walls, tongue and groove ceiling

First Floor

LANDING:

BATHROOM: Panel bath with chrome taps, low flush w.c, wash hand basin with chrome taps, tongue and groove ceiling, fully tiled walls

BEDROOM (1): 10' 3" x 9' 5" (3.13m x 2.88m)

BEDROOM (2): 10' 2" x 10' 1" (3.09m x 3.08m)

BEDROOM (3): 6' 12" x 6' 6" (2.13m x 1.97m)

Outside

Private and enclosed rear garden laid in lawn with mature shrubs and hedges.

Paved driveway parking.

Paved front garden.









FLOOR PLANS (NOT TO SCALE)

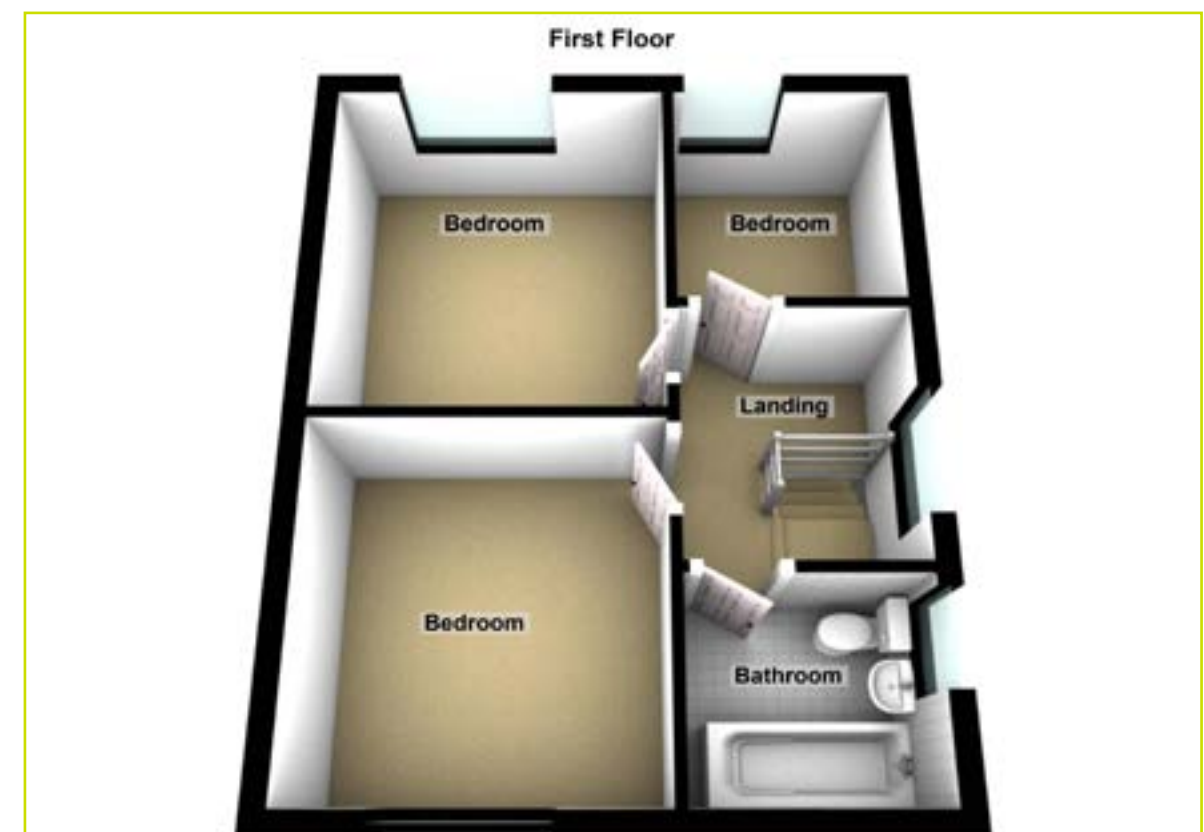
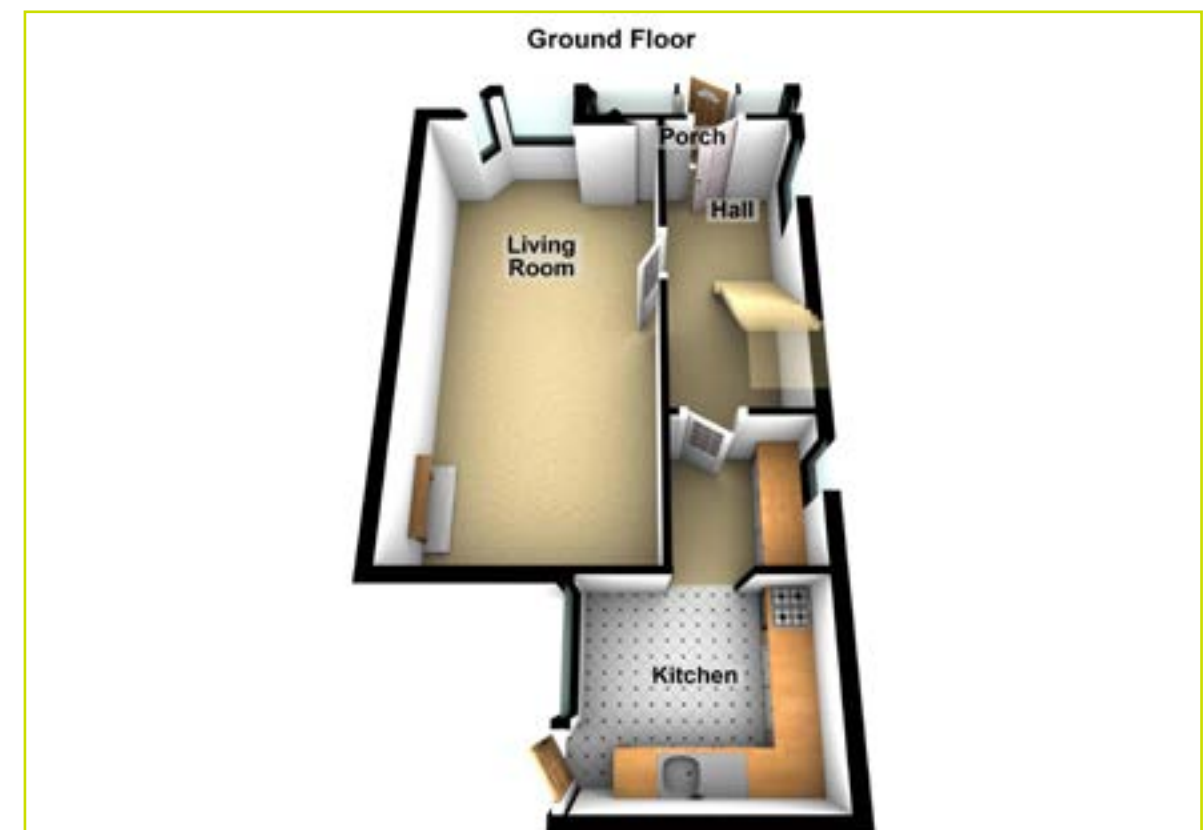

Location Map

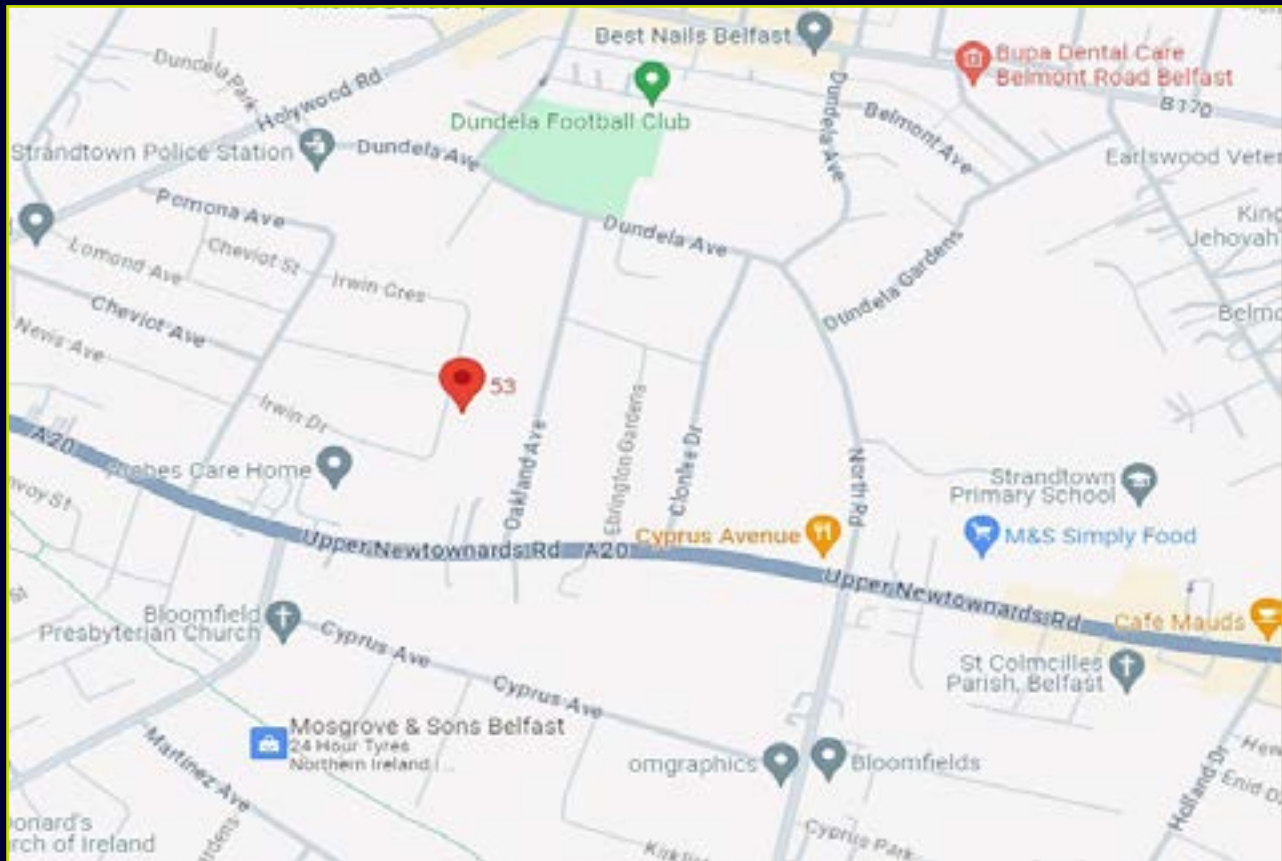

EPC



Dougan
RESIDENTIAL

6 Orpen Shopping Centre Upper Lisburn Road
Belfast BT10 0BG
Telephone 028 9030 8855
Email info@douganproperty.com
Web www.douganproperty.com



Dougan Residential for themselves and for the Vendors or Lessors of the property whose agents they are give notice that; i) these particulars are given without responsibility of Dougan Residential or the Vendors or Lessors as a general outline only, for the guidance of prospective purchasers or tenants, and do not constitute the whole or any part of an offer or contract; ii) Dougan Residential cannot guarantee the accuracy of any description, dimensions, references to condition, necessary permissions for use and occupation and other details contained herein and any prospective purchasers or tenants should not rely on them as statements or representations of fact but must satisfy themselves by inspection or otherwise as to the accuracy of each of them; iii) no employee of Dougan Residential has any authority to make or give any representation or warranty or enter into any contract whatsoever in relation to the property; iv) VAT may be payable on the purchase price and/or rent, all figures are quoted exclusive of VAT, intending purchasers or lessees must satisfy themselves as to the applicable VAT position, if necessary by taking appropriate professional advice; v) Dougan Residential will not be liable, in negligence or otherwise, for any loss arising from the use of these particulars.