

£165,000

**FOR SALE**



**17 Butlers Wharf, Derry, BT47 6SQ**

- SEMI DETACHED HOUSE
- PROVISION FOR OIL FIRED CENTRAL HEATING
- PVC DOUBLE GLAZED WINDOWS
- PANELLED INTERNAL DOORS
- MOSTLY WOODEN FLOORS
- GARDENS TO FRONT AND REAR

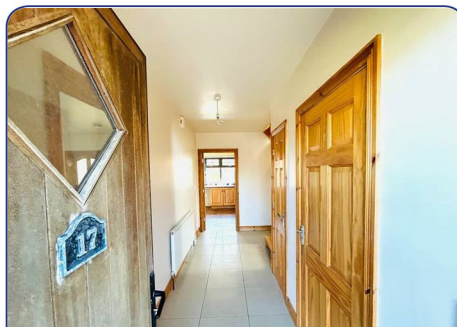
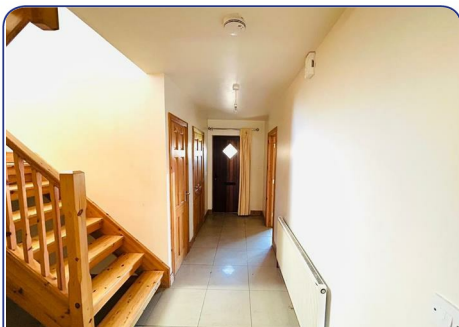

### HALLWAY

Having cloaks cupboard, tiled floor.

### GUEST WHB & WC

Having WHB with tiling around, WC, tiled floor.

### LOUNGE

18'6 x 12 ( wp ) ( 5.64m x 3.66m ( wp ) )

Having fireplace, double doors to kitchen/dining,  
Laminated wooden floor.

### KITCHEN/DINING

19'2 x 12( wp ) ( 5.84m x 3.66m( wp ) )

Having range of eye & low level units, tiling between  
units, 1 1/2 bowl stainless steel sink unit with mixer taps,  
gas hob and electric under oven, stainless steel  
extractor hood, plumbed for washing machine, tiled floor.

### UTILITY ROOM

11 x 5'4 ( 3.35m x 1.63m )

Having low level units, single drainer stainless steel sink  
unit with mixer taps, space for fridge/freezer, vented for  
tumble dryer.

### FIRST FLOOR

Having landing with hot press, laminated wooden floor.

### MASTER BEDROOM

13'11 x 11'2 ( wp ) ( 4.24m x 3.40m ( wp ) )

Having french doors, laminated wooden floor.

### EN-SUITE

Comprising fully tiled walk in electric shower, whb with  
tiling around, wc , extractor fan.

### BEDROOM 2

11'1 x 9'4 ( 3.38m x 2.84m )

Having laminated wooden floor.

### BEDROOM 3

11 x 9 ( wp ) ( 3.35m x 2.74m ( wp ) )

Having laminated wooden floor.

### BEDROOM 4

10'11 x 8 ( 3.33m x 2.44m )

Having laminated wooden floor.

### BATHROOM

Comprising bath with tiling around, fully tiled walk in  
electric shower, whb with tiling around, wc, extractor fan.

### EXTERIOR FEATURES

Tarmac driveway to front and side.

Garden to rear bordered by fence.

**Agent: Daniel Henry (Waterside)**

34 Spencer Road, Londonderry BT47 6AA

Tel. 02871347539

[waterside@danielhenry.co.uk](mailto:waterside@danielhenry.co.uk)

[www.danielhenry.co.uk](http://www.danielhenry.co.uk)

Misrepresentation clause: Daniel Henry, give notice to anyone who may read these particulars as follows:

1. The particulars are prepared for the guidance only for prospective purchasers. They are intended to give a fair overall description of the property but are not intended to constitute part of an offer or contract.
2. Any information contained herein (whether in the text, plans or photographs) is given in good faith but should not be relied upon as being a statement of representation or fact.
3. Nothing in these particulars shall be deemed to be a statement that the property is in good condition or otherwise nor that any services or facilities are in good working order.
4. The photographs appearing in these particulars show only certain parts of the property at the time when the photographs were taken. Certain aspects may be changed since the photographs were taken and it should not be assumed that the property remains precisely as displayed in the photographs. Furthermore, no assumptions should be made in respect of parts of the property which are not shown in the photographs.
5. Any areas, measurements or distances referred to herein are approximate only.
6. Where there is reference to the fact that alterations have been carried out or that a particular use is made of any part of the property this is not intended to be a statement: that any necessary planning, building regulations or other consents have been obtained and these matters must be verified by an intending purchaser.
7. Descriptions of the property are inevitably subjective and the descriptions contained herein are given in good faith as an opinion and not by way of statement of fact.
8. None of the systems or equipment in the property has been tested by Daniel Henry for Year 2000 Compliance and the Purchasers / Lessees must make their own investigations.

[www.danielhenry.co.uk](http://www.danielhenry.co.uk)  
[www.propertypal.com](http://www.propertypal.com)