

PROPOSED EXTENSION & RENOVATION

186 Rashee Road, Ballyclare, BT39 9HT

Client: Mr & Mrs Millar

Scale 1:100

L403 / 2017 / 1026



Existing North East Elevation

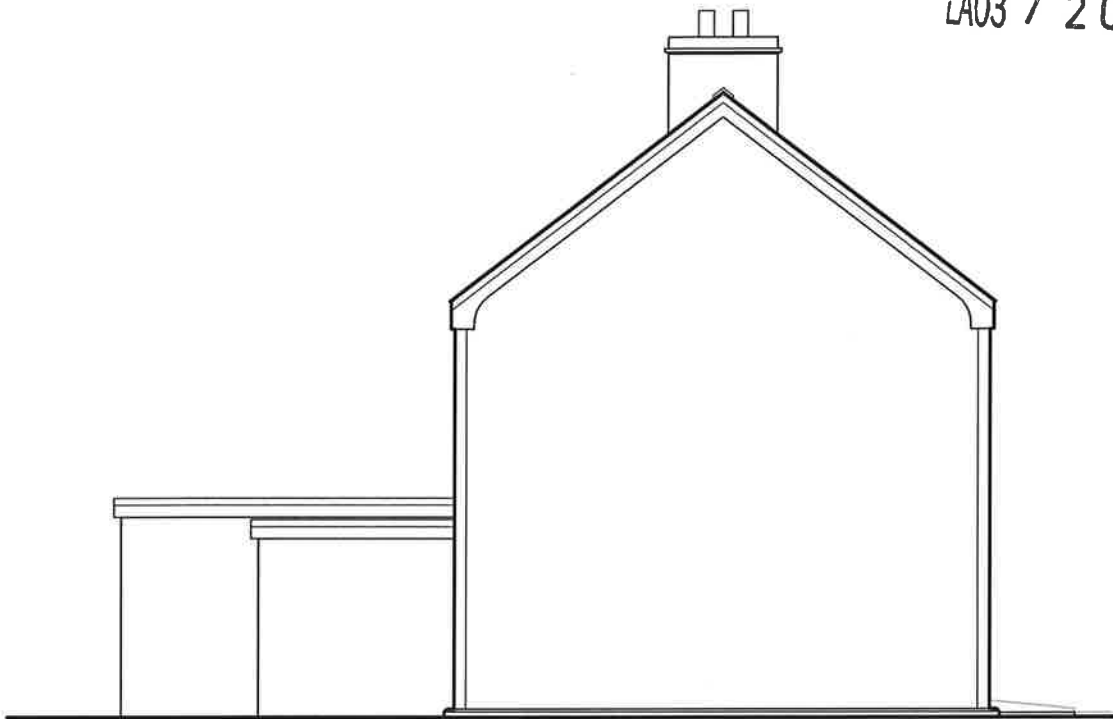

Existing North West Elevation



Existing South West Elevation

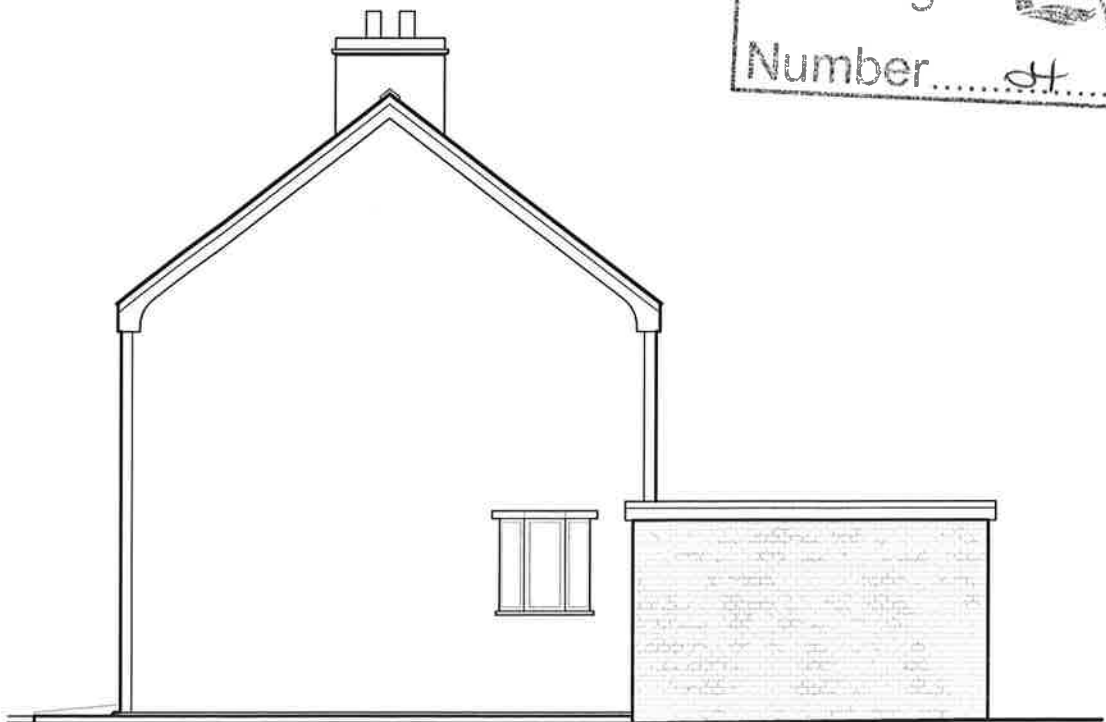

Existing South East Elevation

Drawing
Number.....4.....

Antrim and Newtownabbey
BOROUGH COUNCIL

Planning Section
RECEIVED
28 NOV 2017
File No.....