

PROPOSED EXTENSION & RENOVATION

186 Rashee Road, Ballyclare, BT39 9HT

Client: Mr & Mrs Millar

Scale 1:100

LA03 / 2017 / 1026

Drawing
Number.....

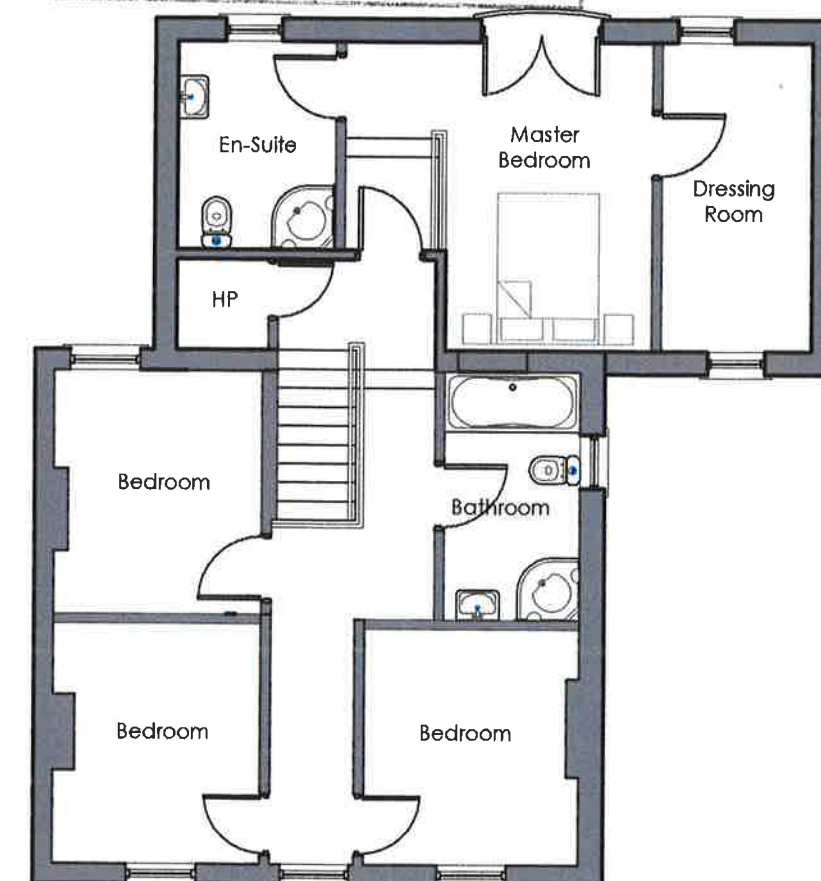

Proposed First Floor Plan

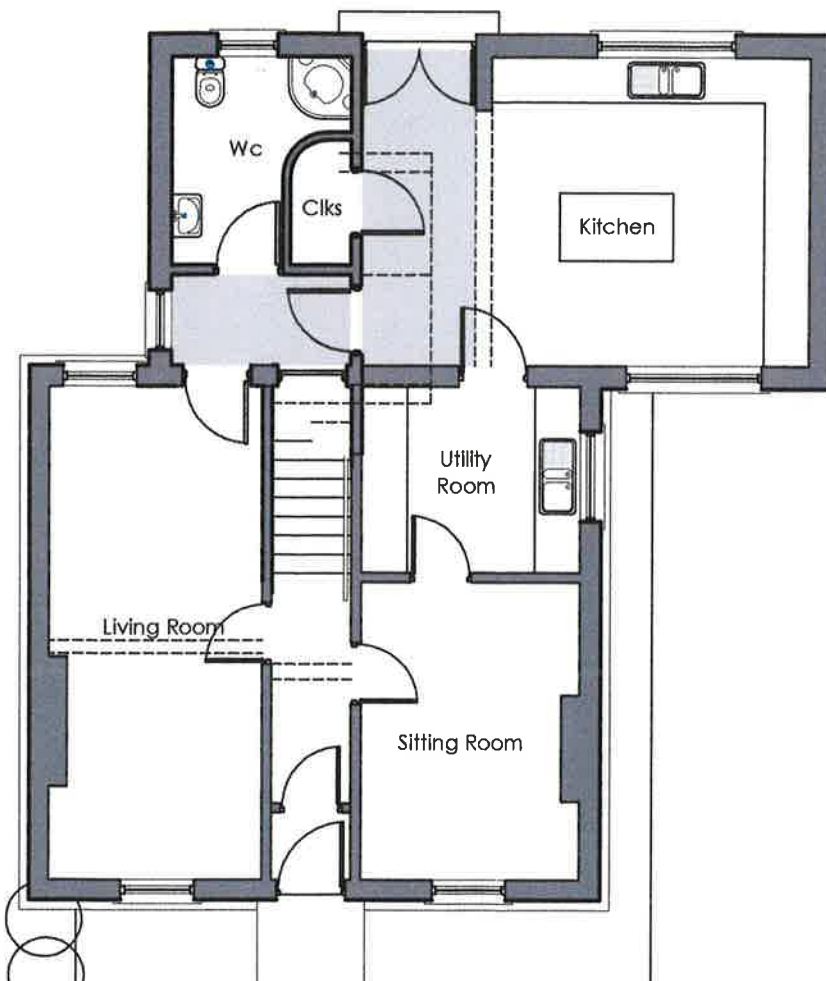

Proposed Ground Floor Plan

Planning Section
RECEIVED
28 NOV 2017
File No.....