

PROPOSED EXTENSION & RENOVATION

186 Rashee Road, Ballyclare, BT39 9HT

Client: Mr & Mrs Millar

Scale 1:100

L403 / 2017 / 1026



Proposed North East Elevation

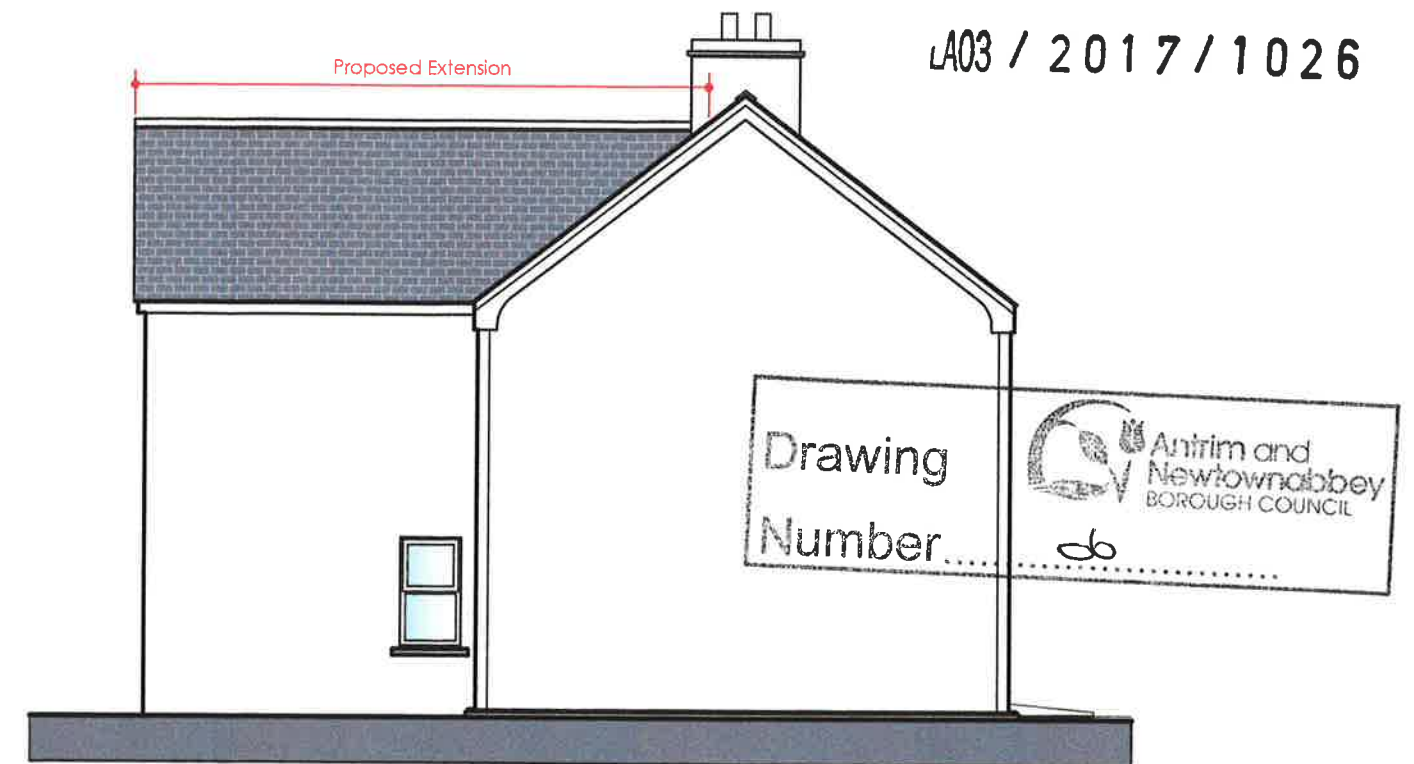

Proposed North West Elevation



Proposed North East Elevation

MATERIALS

Walls: Wet Dashed render, to match existing
Roof: Concrete tile / slate to match existing
Windows: uPVC, colour white to match existing
RW Goods: uPVC, colour black to match existing

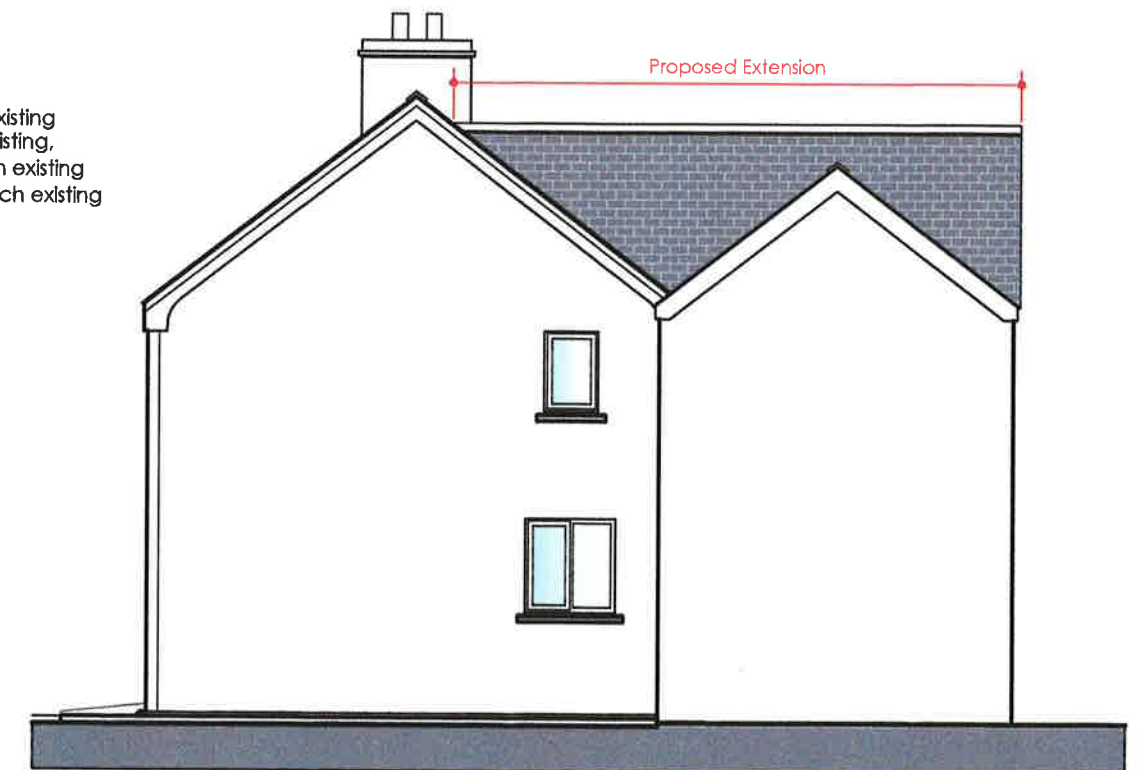

Proposed South East Elevation