



Agricultural Lands  
Ballymaglave Road  
Ballynahinch  
BT24 8QB

Offers Around  
Lot 1 £45,600  
Lot 2 £60,000

[www.timmartin.co.uk](http://www.timmartin.co.uk)  
Telephone 028 91 878956

#### SUMMARY

An opportunity exists to acquire 13.9 acres of agricultural lands in one or two lots.

##### LOT 1

Comprises 5.92 acres or thereabouts on the north west side of the Ballymaglave Road, contained in one field.

The lands are thought suitable for grazing purposes and are ideal for grazing horses or a range of leisure pursuits.

##### LOT 2

Comprising 7.98 acres or thereabouts, is situated on the South East side of the Ballymaglave Road. The lands are divided into three fields and have good frontage to the country road. They are thought to be suitable for a range of agricultural uses or leisure pursuits.

#### LOCATION

The lands are situated adjacent and/or opposite 27 Ballymaglave Road, Ballynahinch.

#### VIEWING

Anytime

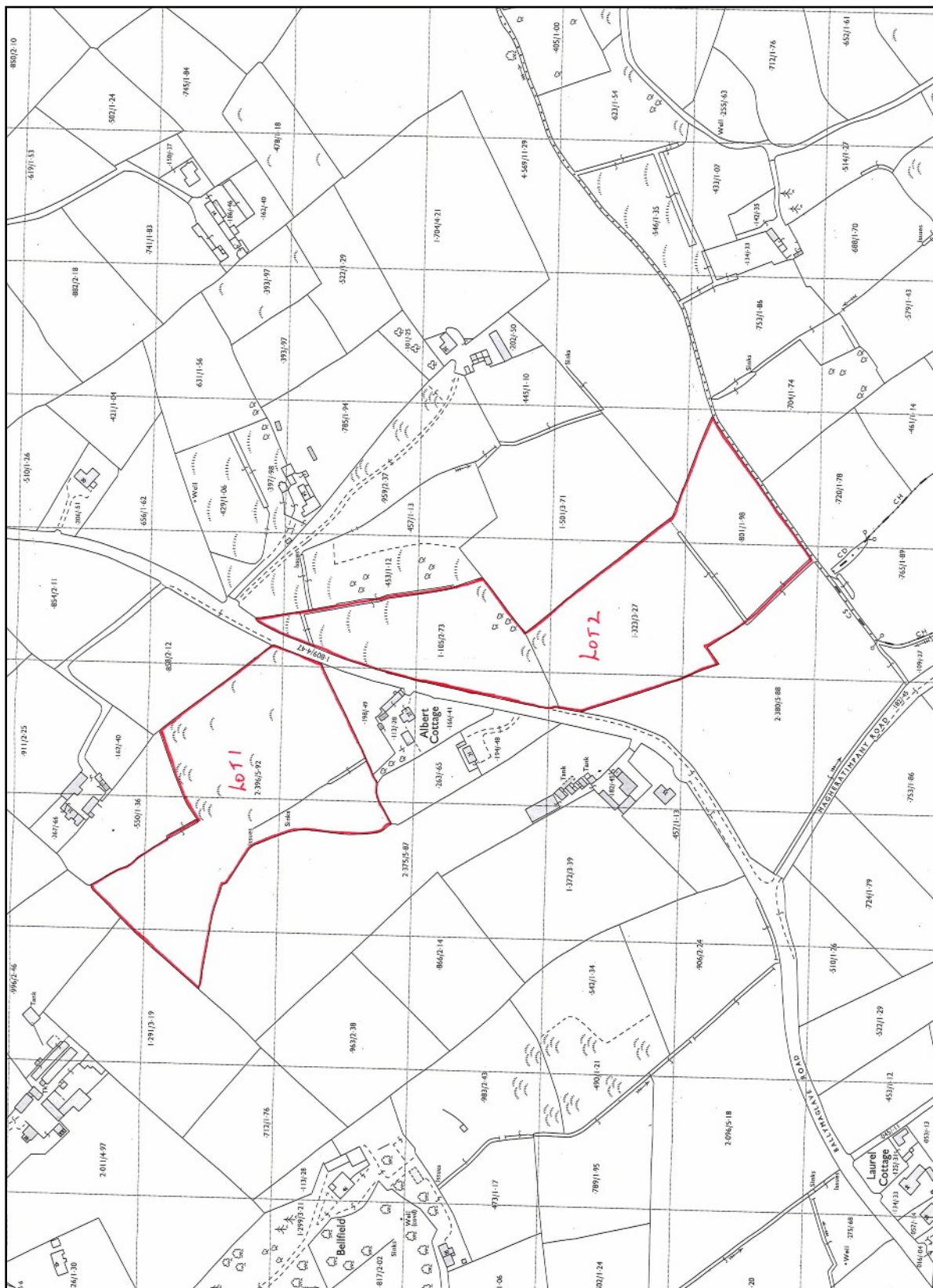

Comber ■

27 Castle Street, Comber, BT23 5DY  
T 028 91 878956

Saintfield

1B Main Street, Saintfield, BT24 7AA  
T 028 97 568300

Tim Martin & Company for themselves and for the vendors of this property have endeavoured to prepare these sales details as accurate and reliable as possible for the guidance of intending purchasers or lessees. These particulars are given for general guidance only and do not constitute any part of an offer or contract. The seller and us as agents, do not make any representation or give any warranty in relation to the property. We would recommend that all information contained in this brochure about the property be verified by yourself or professional advisors. Services, fittings and equipment referred to in the sales details have not been tested (unless otherwise stated) and no warranty will be given as to their condition. All measurements contained within this brochure are approximate. Please contact us prior to viewing the property. If there is any point of particular importance to you we would be pleased to provide additional information or make further enquiries. We will also confirm that the property remains available. This is particularly important if you are contemplating travelling some distance to view the property.